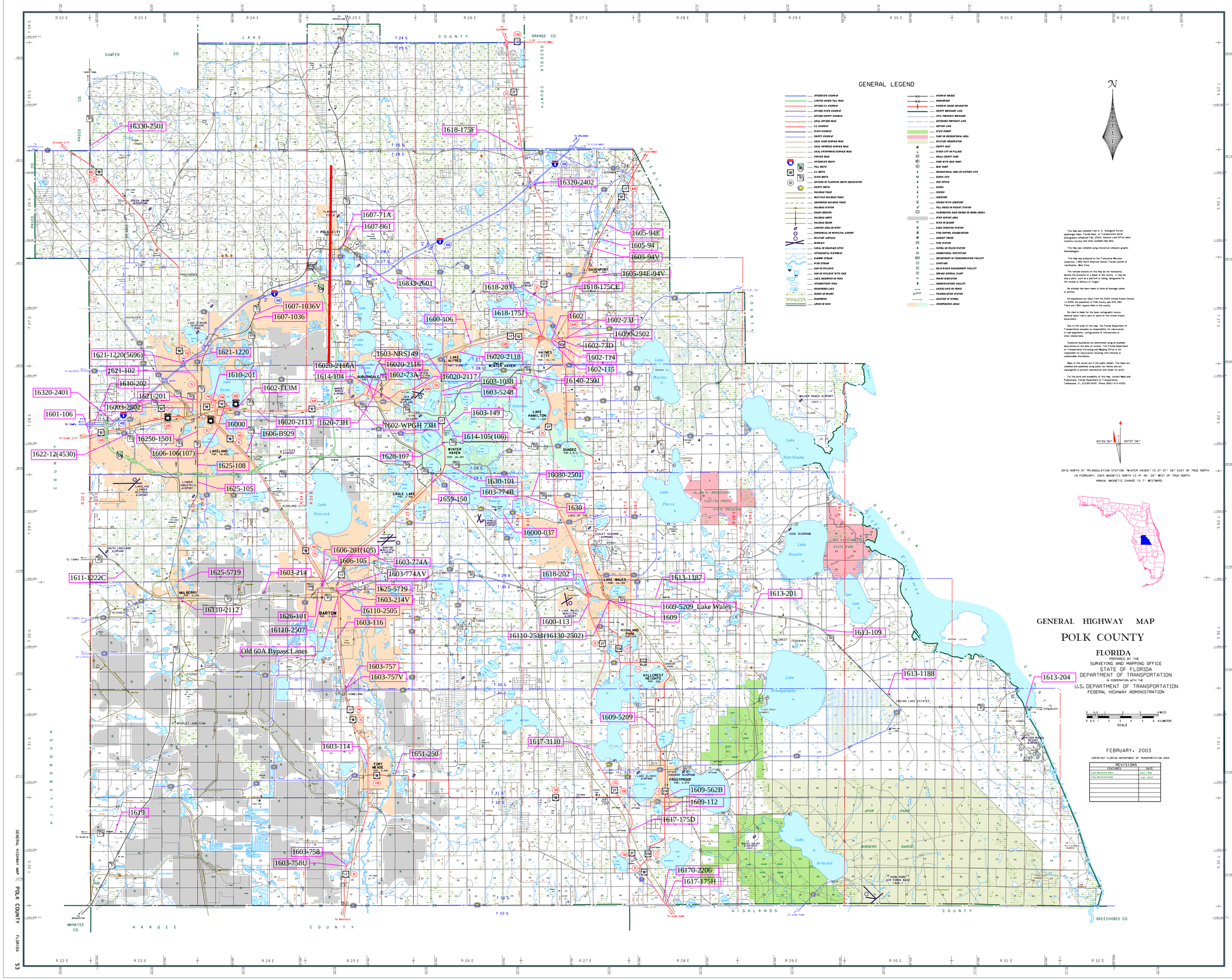
GENERAL LEGEND
INTERSTATE HIGHWAY
LIMITED ACCESS TOLL ROAD
DIVIDED U.S. HIGHWAY
DIVIDED STATE HIGHWAY
DIVIDED COUNTY HIGHWAY
LOCAL DIVIDED ROAD
U.S. HIGHWAY
STATE HIGHWAY
COUNTY HIGHWAY
LOCAL HARD SURFACE ROAD
LOCAL UNPAVED SURFACE ROAD
LOCAL UNPAVED DIRT ROAD
PRIVATE ROAD
INTERSTATE ROUTE
TOLL ROUTE
U.S. ROUTE
STATE ROUTE
DIVISION OF PLANNING ROUTE DESIGNATION
COUNTY ROUTE
RAILROAD TRACK
MULTIPLE RAILROAD TRACK
ABANDONED RAILROAD TRACK
RAILROAD STATION
GRADE CROSSING
RAILROAD WAYS
RAILROAD BRIDGE
LANDING AREA OR STRIP
COMMERCIAL OR MUNICIPAL AIRPORT
MILITARY AIRFIELD
RUNWAYS
CANAL OR DRAINAGE DITCH
COASTAL WATERWAY
MARINE STREAM
WIDE STREAM
DAM OR SPILLWAY
DAM OR SPILLWAY WITH LOCK
LAKE, RESERVOIR OR POND
INTERMITTENT POND
ABANDONED LAKE
MARSH OR SWAMP
BOUNDARIES
LAYERS OF DIKE
HIGHWAY BRIDGE
DRAWBRIDGE
HIGHWAY CROSS SEPARATION
COUNTY BOUNDARY LINE
CIVIL TOWNSHIP BOUNDARY
EXTENDED TOWNSHIP LINE
SECTION LINE
STATE FOREST
PARK OR RECREATIONAL AREA
MILITARY RESERVATION
COUNTY SEAT
OPEN CITY OR VILLAGE
SMALL COUNTY PARK
PARK WITH BOAT RAMP
BOAT RAMP
RECREATIONAL AREA OR HISTORIC SITE
SCENIC SITE
POST OFFICE
SCHOOL
CHURCH
CEMETERY
CHURCH WITH CEMETERY
TOLL HOUSE OR WEIGHT STATION
FARMERVILLE, RACE CROSS OR MORE AREAS
STRIP MINING AREA
MINE OR QUARRY
GAME CHECKING STATION
FIRE CONTROL HEADQUARTERS
LOOKOUT TOWER
FIRE STATION
PATROL OR POLICE STATION
CORRECTIONAL INSTITUTION
DEPARTMENT OF TRANSPORTATION FACILITY
SHIPYARD
SOLID WASTE MANAGEMENT FACILITY
SEWAGE DISPOSAL PLANT
POWER GENERATION
COMMUNICATIONS FACILITY
GATED GATE OR FENCE
TRIANGULATION STATION
LOCATION OF STROBEL
INCORPORATED AREAS
N
This map was compiled from U. S. Geological Survey quadrangle maps, Florida Dept. of Transportation aerial photography completed Feb. 2003, General Land Office plats, inventory surveys and other available map data.
This map was compiled using interactive computer graphic methodologies.
This map was prepared on the Transverse Mercator projection, 1983 North American Datum, Florida system of coordinates, West Zone.
The railroad stations on this map do not necessarily denote the presence of a depot at the facility. It may be only a point, such as a platform or siding, designated for the receipt or delivery of freight.
No attempt has been made to show all drainage canals or ditches.
All populations are taken from the 2000 United States Census. In 2000 the population of Polk County was 405,382. There are 1961 square miles in the county.
No claim is made for the basic cartographic source material taken from a work or works of the United States Government.
Due to the scale of this map, the Florida Department of Transportation assumes no responsibility for inaccuracies in road alignments, configurations of intersections or other related data.
Corporate boundaries are determined using all available descriptions at the date of revision. The Florida Department of Transportation Surveying and Mapping Office is not liable for any legal consequences resulting from unknown or undetectable information.
Maps of this series are in the public domain. The maps are compiled and published using public tax monies and are copyrighted to prevent reproduction and resale for profit.
For the price and availability of this map, contact Maps and Publications, Florida Department of Transportation, Tallahassee, FL 32399-0450. Phone (850) 414-4050.
04°26'00" 00°07'36"
GRID NORTH AT TRIANGULATION STATION "WINTER HAVEN" IS 0° 07' 36" EAST OF TRUE NORTH
IN FEBRUARY, 2003 MAGNETIC NORTH IS 4° 46' 00" WEST OF TRUE NORTH
ANNUAL MAGNETIC CHANGE IS 7' WESTWARD
GENERAL HIGHWAY MAP
POLK COUNTY
FLORIDA
PREPARED BY THE
SURVEYING AND MAPPING OFFICE
STATE OF FLORIDA
DEPARTMENT OF TRANSPORTATION
IN COOPERATION WITH THE
U.S. DEPARTMENT OF TRANSPORTATION
FEDERAL HIGHWAY ADMINISTRATION
SCALE
FEBRUARY, 2003
COPYRIGHT FLORIDA DEPARTMENT OF TRANSPORTATION 2003
REVISIONS
FEATURES
DATE
Grant Mentioned Route
Apr. 1996
Grant Mentioned Route
Feb. 2003
POLK CITY
DAVENPORT
HAINES CITY
LAKE ALFRED
WINTER HAVEN
AUBURNDALE
LAKELAND
LAKE HAMILTON
DUNDEE
EAGLE LAKE
LAKE WALES
MULBERRY
BARTOW
HIGHLAND PARK
MILLCREST HEIGHTS
FROSTPROOF
FORT MEADE
AVON PARK
BOMBING RANGE
LAKE HANCOCK
LAKE PIERCE
LAKE ROSALIE
LAKE WEOHYAKAPKA
LAKE ARBUCKLE
LAKE MARION
LAKE HATCHINEHA
LAKE KISSIMMEE STATE PARK
ALFRED D. BROUSSARD CATFISH CREEK STATE PRESERVE
SUMTER CO.
PASCO CO.
ORANGE CO.
OSCEOLA COUNTY
HILLSBOROUGH COUNTY
HARDEE COUNTY
HIGHLANDS COUNTY
MANATEE CO.
OKEECHOBEE CO.
16330-2501
1618-175F
16320-2402
1607-71A
1607-961
1605-94E
1605-94
1605-94V
1605-94E-94V
16833-2601
1618-203
1618-175CE
1607-1036V
1607-1036
1600-106
1618-175T
1602
1602-73J
16090-2502
1621-1220(5696)
1621-1220
1603-NRS149
16020-2118
1602-73D
1602-T14
1621-102
16020-2116A
16020-2116
1610-202
1614-104
1602-73A
16020-2117
1602-115
1610-201
1603-1088
16140-2501
16320-2401
1621-201
1602-113M
1603-5248
16003-2502
1601-106
16000
16020-2113
1626-73H
1602-WPGH 73H
1603-149
16250-1501
1606-B929
1614-105(106)
1622-12(4530)
1606-106(107)
1628-107
1625-108
16080-2501
1625-105
1630-101
1603-774B
1659-150
1630
16000-037
1606-201(105)
1606-105
1603-774A
1611-1222C
1625-5719
1603-214
1603-774AV
1618-202
1613-1187
1625-5719
1603-214V
1613-201
16110-2112
1609-5209_Lake Wales
1609
1626-101
16110-2505
1603-116
1600-113
16110-2507
16110-2511(16130-2502)
1613-109
Old 60A Bypass Lanes
1603-757
1603-757V
1613-1188
1613-204
1609-5209
1603-114
1617-3110
1651-250
1609-562B
1609-112
1619
1617-175D
1603-758
1603-758U
16170-2206
1617-175H