FED. ROAD DIV. No.	STATE	F A PROJECT No.	FISCAL YEAR	SHEET No.
3	FLA.	17120-2505		1

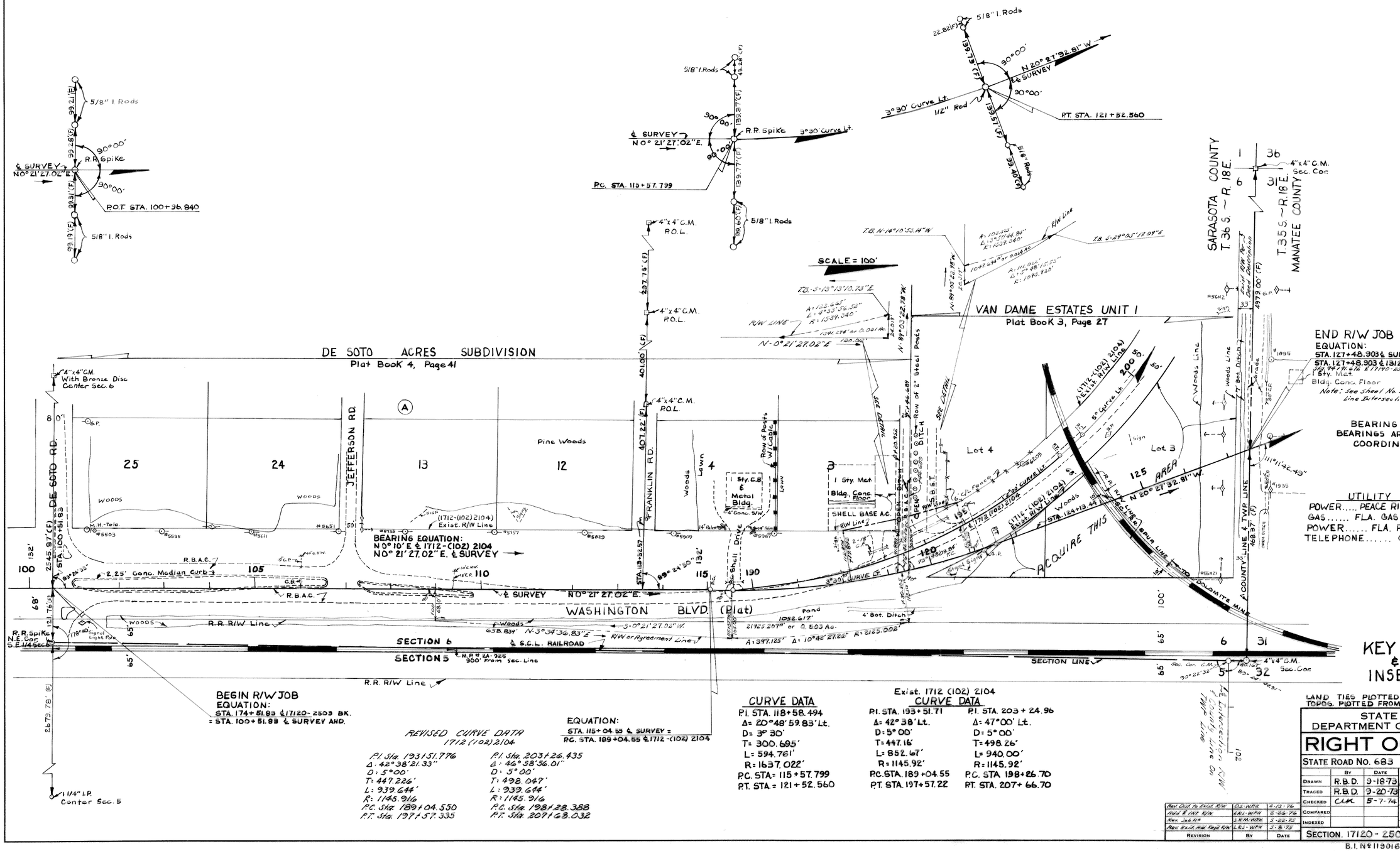

END R/W JOB
EQUATION:
STA. 127+48.903 & SURVEY "BK" =
STA. 127+48.903 & 13120-2506 "AHD" =
Sta. 94+91.612 & 17190-2501 West to East
1 Sty. Met.
Bldg. Conc. Floor
Note: See Sheet No. 2 For County Line Intersection R/W

BEARING NOTE:
BEARINGS ARE FLORIDA PLANE COORDINATE SYSTEM.

UTILITY OWNERS
POWER..... PEACE RIVER ELECT. COOP, INC.
GAS..... FLA. GAS TRANSMISSION CO.
POWER..... FLA. POWER & LIGHT CO.
TELEPHONE..... GEN. TELE. CO.

KEY MAP & INSERT

LAND TIES PLOTTED FROM F.B. #891874
TOPOG. PLOTTED FROM F.B. # 898345-A

REVISED CURVE DATA
1712 (102) 2104

P.I. Sta. 193+51.776	P.I. Sta. 203+26.435
Δ: 42°38'21.33"	Δ: 46°58'56.01"
D: 5°00'	D: 5°00'
T: 447.226'	T: 498.047'
L: 939.644'	L: 939.644'
R: 1145.916	R: 1145.916
P.C. Sta. 189+04.550	P.C. Sta. 198+28.388
P.T. Sta. 197+57.335	P.T. Sta. 207+68.032

CURVE DATA
P.I. STA. 118+58.494
Δ= 20°48'59.83' Lt.
D= 3° 30'
T= 300.695'
L= 594.761'
R= 1637.022'
P.C. STA= 115+57.799
P.T. STA.= 121+52.560

Exist. 1712 (102) 2104
CURVE DATA

P.I. STA. 193+51.71	P.I. STA. 203+24.96
Δ= 42° 38' Lt.	Δ= 47°00' Lt.
D= 5° 00'	D= 5° 00'
T= 447.16'	T= 498.26'
L= 852.67'	L= 940.00'
R= 1145.92'	R= 1145.92'
P.C. STA. 189+04.55	P.C. STA. 198+26.70
P.T. STA. 197+57.22	P.T. STA. 207+66.70

REVISION	BY	DATE
Rev. Dist. to Exist. R/W	D.S.-WPH	4-13-76
Add E INT R/W	L.R.J.-WPH	2-26-76
Rev. Job No.	J.R.M.-WPH	5-22-75
Rev. Exist. Add. Reg'd R/W	L.R.J.-WPH	3-8-75

STATE OF FLORIDA
DEPARTMENT OF TRANSPORTATION

RIGHT OF WAY MAP

STATE ROAD NO. 683 SARASOTA COUNTY

	BY	DATE	APPROVED BY	DATE
DRAWN	R.B.D.	9-18-73	C. W. Monte De Oca	
TRACED	R.B.D.	9-20-73		DISTRICT ENGINEER
CHECKED	CLK	5-7-74	Thomas C. Russell	5-13-74
COMPARED				ENGINEER OF RIGHT OF WAY
INDEXED				STATE HIGHWAY ENGINEER

SECTION. 17120-2505 SHEET 1 OF

B.I. No 119016

K&E CO., ORLANDO, FLA. 19 1253 STOCK NO. 7024

FED ROAD DIV. No	STATE	PROJECT No	FISCAL YEAR	SHEET No
3	FLA.	17120-2505		2

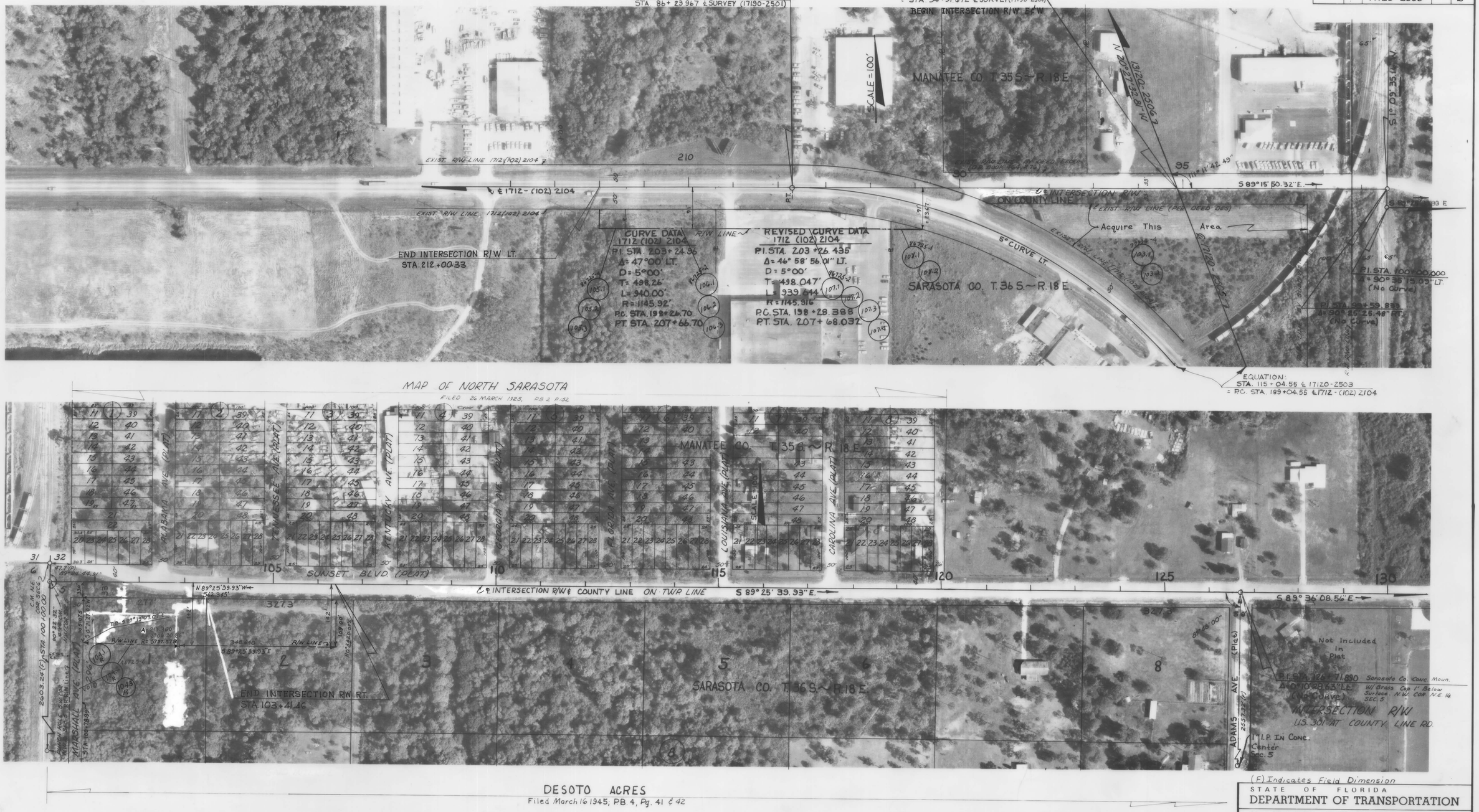

(F) Indicates Field Dimension

STATE OF FLORIDA
DEPARTMENT OF TRANSPORTATION

RIGHT OF WAY MAP

STATE ROAD NO. 683 (U.S. 301) SARASOTA COUNTY

	BY	DATE
DRAWN	R.B.D.	1-23-74
TRACED	BEA	1-30-74
CHECKED		
COMPARED	L.R.J.	2-26-76
INDEXED		

APPROVED BY: C.W. Montalvo Jr. DATE 2/27/76 DISTRICT ENGINEER
U. E. Mandel 3-12-76 ENGINEER OF RIGHTS OF WAY
STATE HIGHWAY ENGINEER

Flight Date-

REVISION	BY	DATE
Revise R/W 104-1	L.R.J.-C.W.B.	12-2-76
Revise R/W	C.U.K.	11-08-76
Change Dist.	D.S.-W.P.H.	4-13-76

SECTION 17120-2505 SHEET 2 OF

BOSWORTH AERIAL SURVEYS, I
Photogrammetry for Engineer