FED. ROAD DIV. No.	STATE	PROJECT No.	FISCAL YEAR	SHEET No.
3	FLA.	17010-2502		1

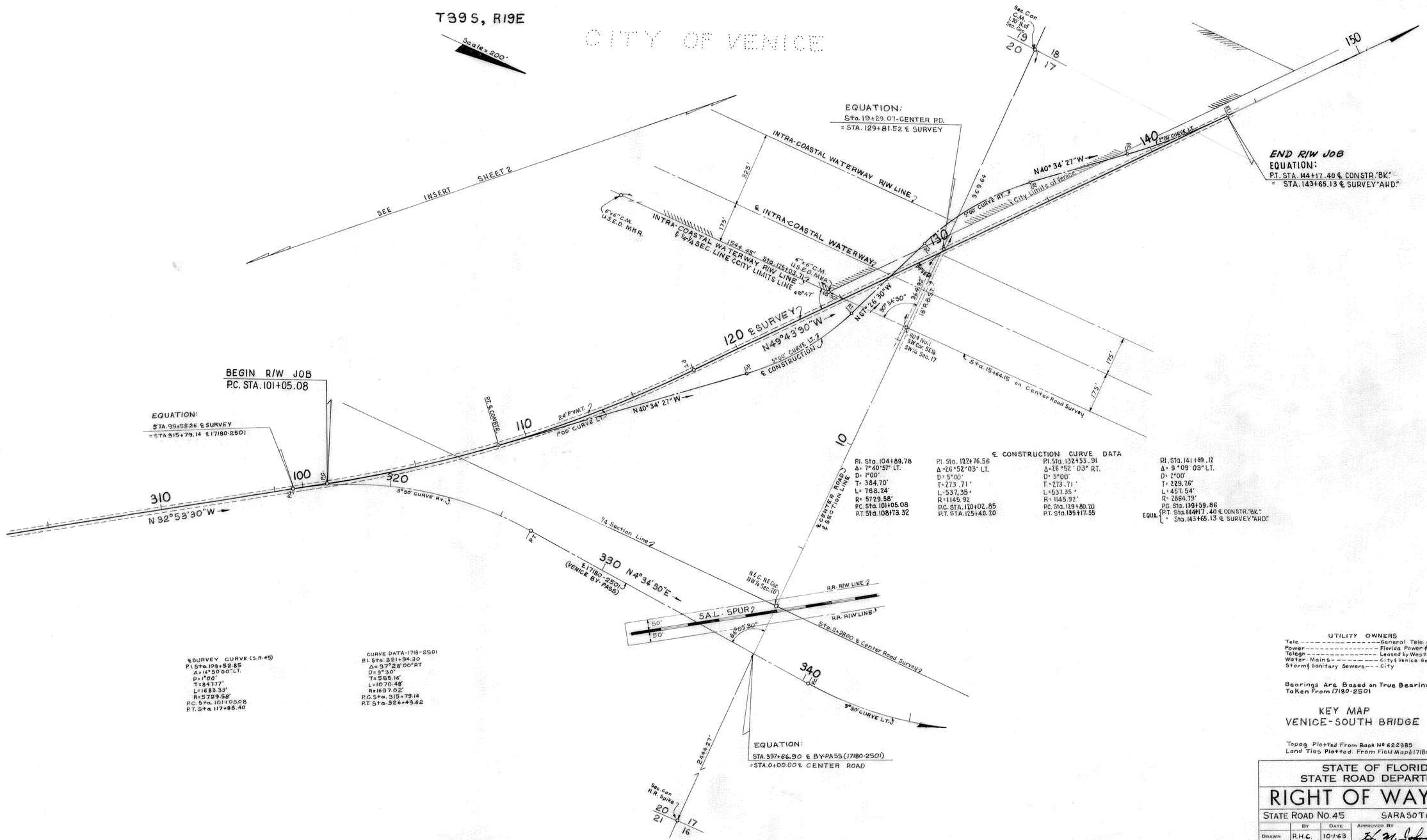

UTILITY OWNERS

Tele. ---------- General Tele. Co.
Power ---------- Florida Power & Light Co.
Telegr. ---------- Leased by Western Union
Water Mains ---------- City & Venice Gardens Develop.
Storm & Sanitary Sewers --- City

Bearings Are Based on True Bearings Taken From 17180-2501

KEY MAP
VENICE-SOUTH BRIDGE

Topog. Plotted From Book No. 622385
Land Ties Plotted From Field Map 17180-2501

STATE OF FLORIDA
STATE ROAD DEPARTMENT

RIGHT OF WAY MAP

STATE ROAD No. 45 SARASOTA COUNTY

	By	Date	Approved By	Date
Drawn	R.H.C.	10-1-63	D. M. Johnson	DISTRICT ENGINEER
Traced	L.R.J.	10-3-63		
Checked	Layout W.J.P. / R/W R.R.C.	11-11-63 / 2-21-64	3-9-64	ENGINEER OF RIGHTS OF WAY
Compared				
Indexed				STATE HIGHWAY ENGINEER

Revision	By	Date

SECTION 17010-2502 SHEET 1 OF

FED. ROAD DIV. No.	STATE	PROJECT No.	FISCAL YEAR	SHEET No.
3	FLA.	17010-2502		2

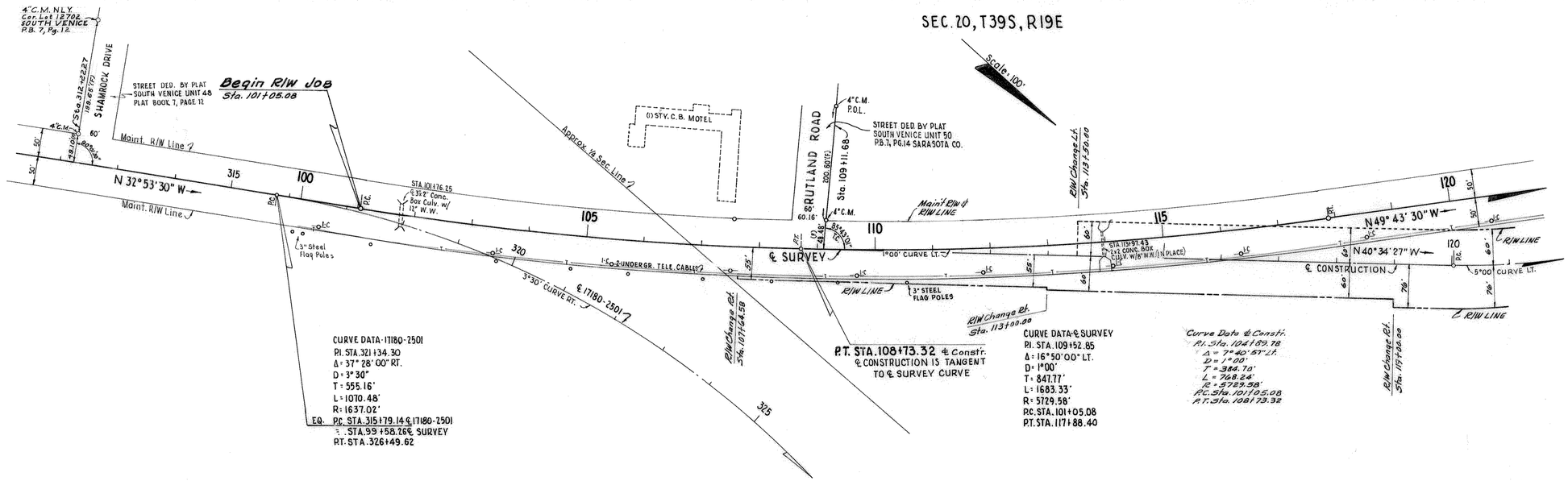

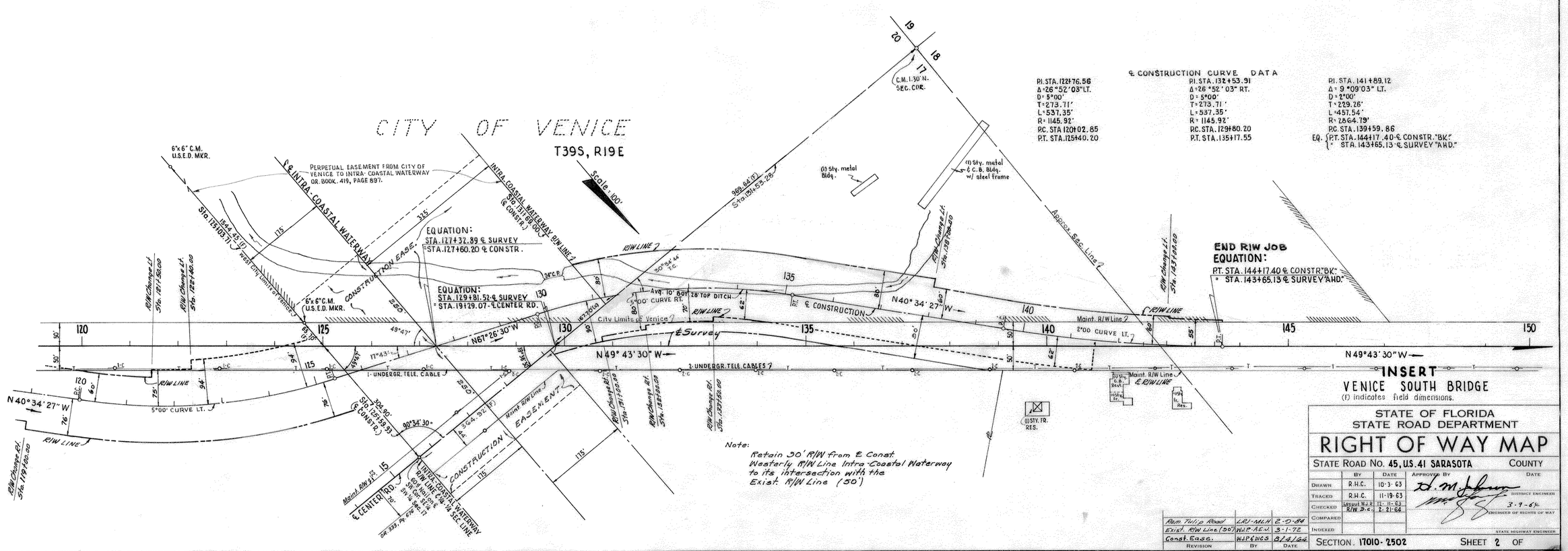

Note:
Retain 30' R/W from ℄ Const. Westerly R/W Line Intra-Coastal Waterway to its intersection with the Exist. R/W Line (50')

STATE OF FLORIDA
STATE ROAD DEPARTMENT

RIGHT OF WAY MAP

STATE ROAD No. 45, U.S. 41 SARASOTA COUNTY

	BY	DATE	APPROVED BY	DATE
DRAWN	R.H.C.	10-3-63		DISTRICT ENGINEER
TRACED	R.H.C.	11-19-63		
CHECKED	Layout W.J.P. / R/W D.C.	12-11-63 / 2-21-64	3-9-64	ENGINEER OF RIGHTS OF WAY
COMPARED				
INDEXED				STATE HIGHWAY ENGINEER

REVISION	BY	DATE
Ram. Tulip Road	LRJ-MLH	2-10-84
Exist. R/W Line (50')	WJP-AEW	3-1-72
Const. Ease.	WJP & HCS	8/4/64

SECTION 17010-2502 SHEET 2 OF

FED. ROAD DIV. No.	STATE	PROJECT No.	FISCAL YEAR	SHEET No.
3	FLA.	17010-2502		3

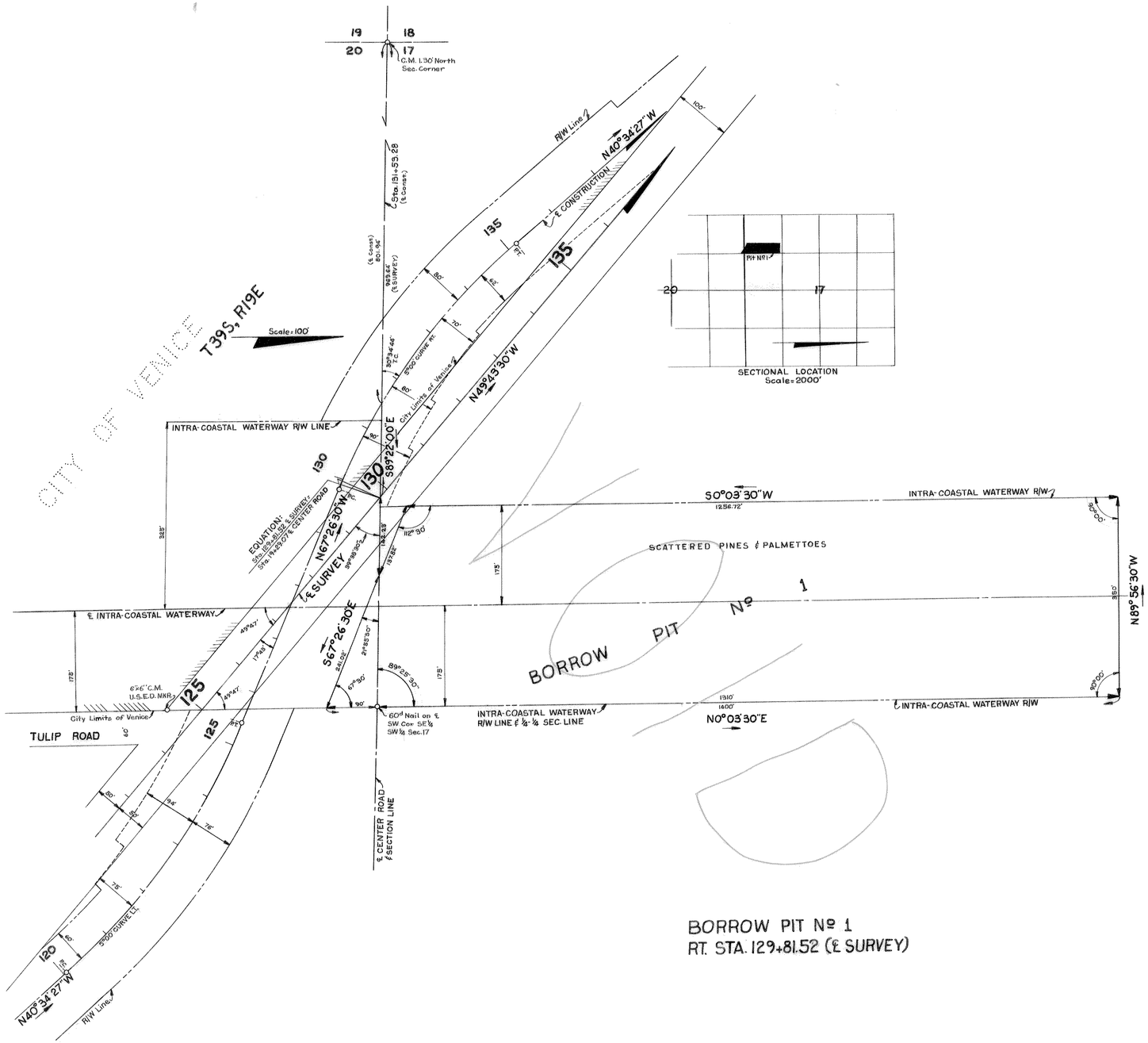

BORROW PIT Nº 1
RT. STA. 129+81.52 (℄ SURVEY)

BORROW PIT

VENICE SOUTH BRIDGE

Plotted From Loose Leaf Field Notes Dated July 1964

STATE OF FLORIDA
STATE ROAD DEPARTMENT

RIGHT OF WAY MAP

STATE ROAD No. 45, U.S. 41 SARASOTA COUNTY

	BY	DATE	APPROVED BY	DATE
DRAWN	W.J.P.	7-24-64	B. M. Johnson	DISTRICT ENGINEER
TRACED	L.R.J.	7-28-64		9-23-64
CHECKED	D.C.	7-28-64		ENGINEER OF RIGHTS OF WAY
COMPARED				
INDEXED				STATE HIGHWAY ENGINEER

REVISION	BY	DATE
VOID PENCIL	W.E.S.	11-24-64

SECTION 17010-2502 SHEET 3 OF

Dietzgen N. O. 135 "Imperial"