FED. ROAD DIV. No.	STATE	SEC. AND JOB No.	FISCAL YEAR	SHEET No.	TOTAL SHEETS
3	FLA.	16790-2601		1	

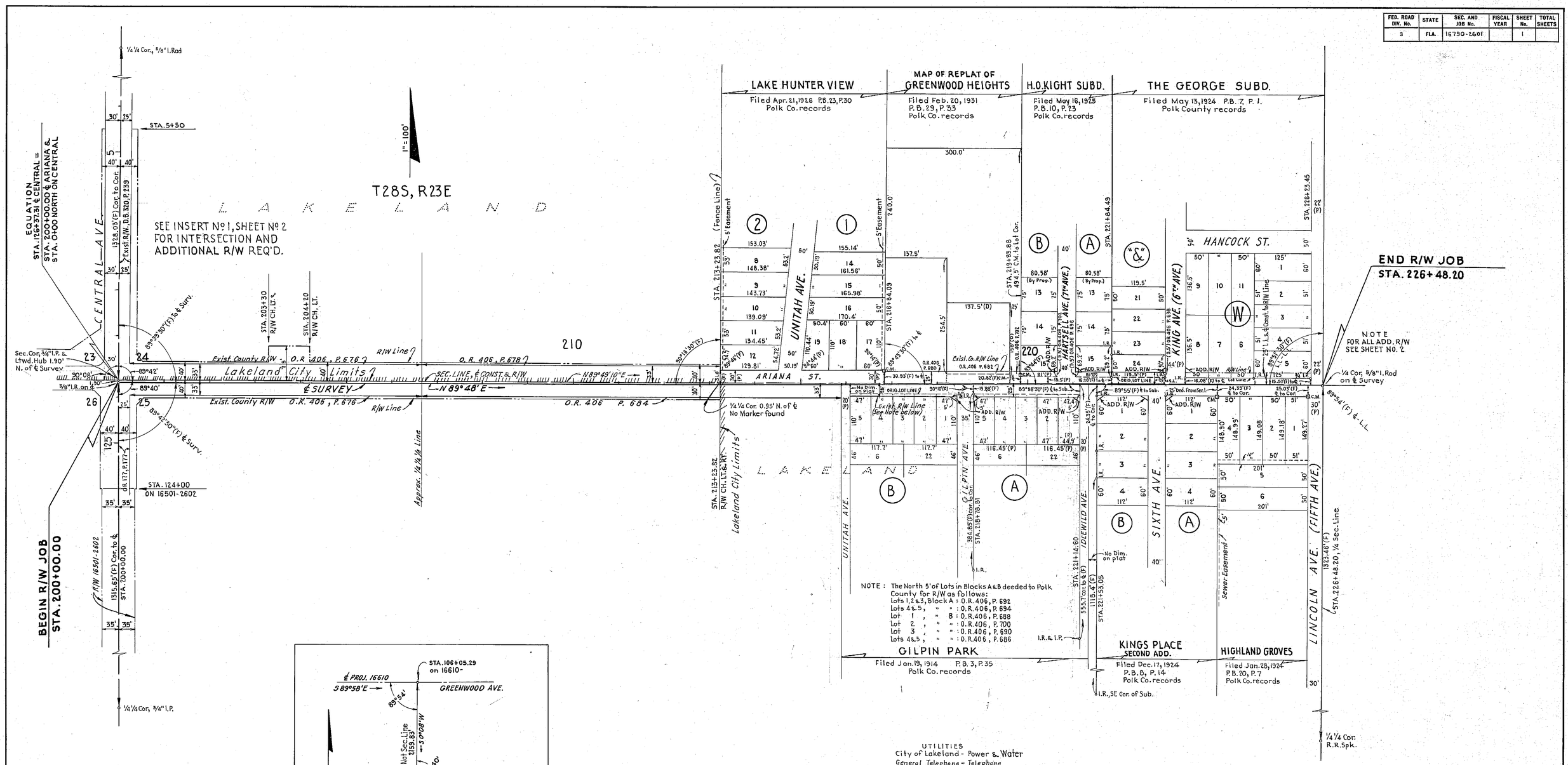

UTILITIES
City of Lakeland - Power & Water
General Telephone - Telephone
Houston Gas Corp. - Gas
City of Lakeland - Sanitary Sewer

KEY MAP
Plotted from W.K.D. Field Books
ARIANA ST.

STATE OF FLORIDA
STATE ROAD DEPARTMENT

RIGHT OF WAY MAP

STATE ROAD No. S-574 POLK COUNTY

	BY	DATE	APPROVED BY	DATE
DRAWN	B.E.C.	8-6-60	H. M. Johnson	DISTRICT ENGINEER
TRACED	B.E.C.	8-9-60		
CHECKED	B.E.C.	2-4-61		ENGINEER OF RIGHTS OF WAY
COMPARED			Hodge Buchan	3-17-61
INDEXED				STATE HIGHWAY ENGINEER

REVISION	BY	DATE
UTILITIES	J.H.P.	8-28-61

SECTION 16790-2601 SHEET 1 OF

PREPARED BY
W. K. DAUGHERTY & ASSOC.
Ben E. Cothern

FED. ROAD DIV. No.	STATE	SEC. AND JOB No.	FISCAL YEAR	SHEET No.	TOTAL SHEETS
3	FLA.	16790-2601		2	

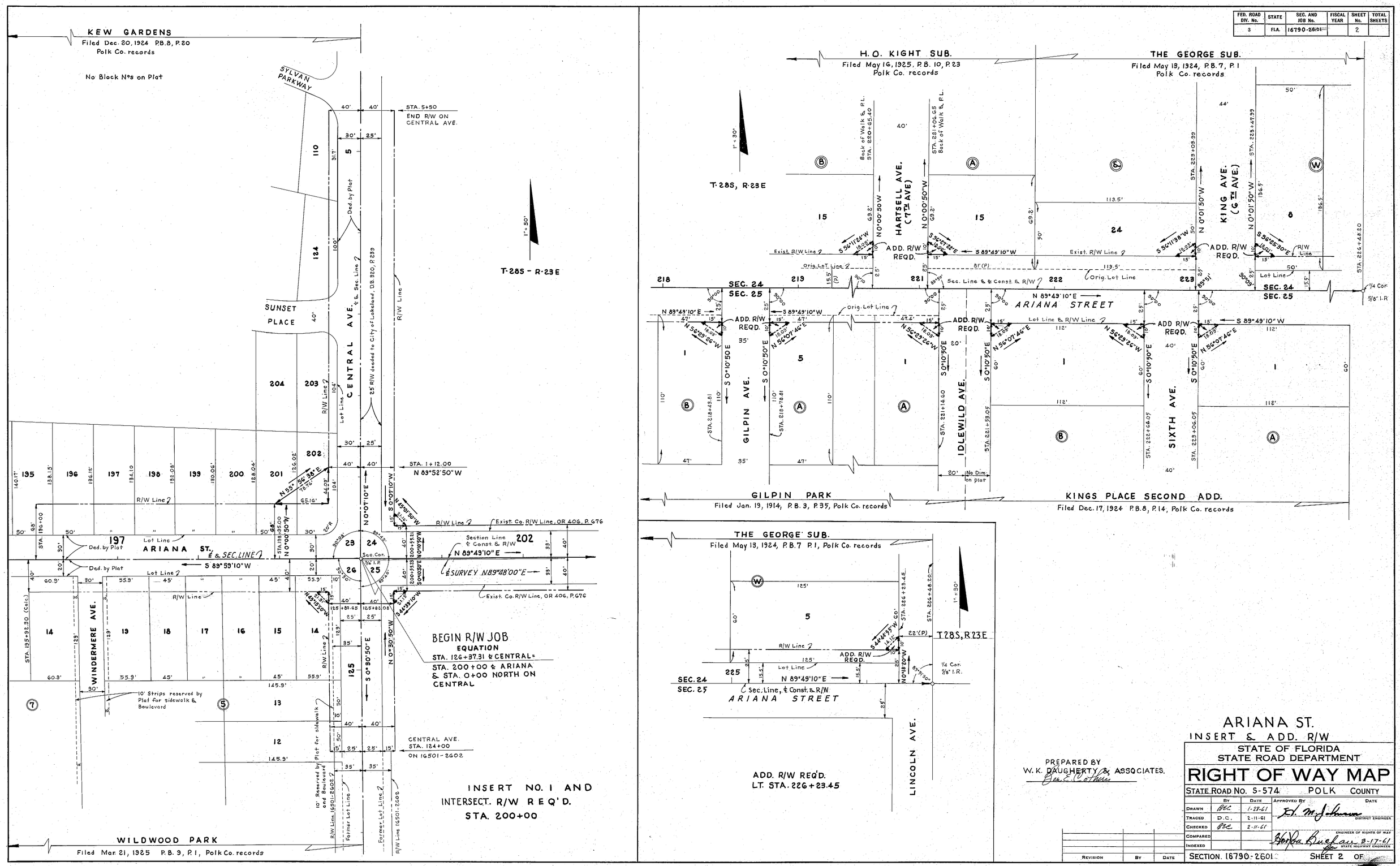

PREPARED BY
W. K. DAUGHERTY & ASSOCIATES.
Ben E. Cothern

ARIANA ST.
INSERT & ADD. R/W

STATE OF FLORIDA
STATE ROAD DEPARTMENT

RIGHT OF WAY MAP

STATE ROAD No. S-574 POLK COUNTY

	BY	DATE	APPROVED BY	DATE
DRAWN	BEC	1-28-61	H. M. Johnson	
TRACED	D.C.	2-11-61	DISTRICT ENGINEER	
CHECKED	BEC	2-11-61		
COMPARED			ENGINEER OF RIGHTS OF WAY	
INDEXED			Horton Buchan 3-17-61	
			STATE HIGHWAY ENGINEER	

REVISION	BY	DATE

SECTION. 16790-2601 SHEET 2 OF

A. R. COGSWELL, JACKSONVILLE

FED. ROAD DIV. No.	STATE	SEC. AND JOB No.	FISCAL YEAR	SHEET No.	TOTAL SHEETS
3	FLA.	16790-2601		3	3

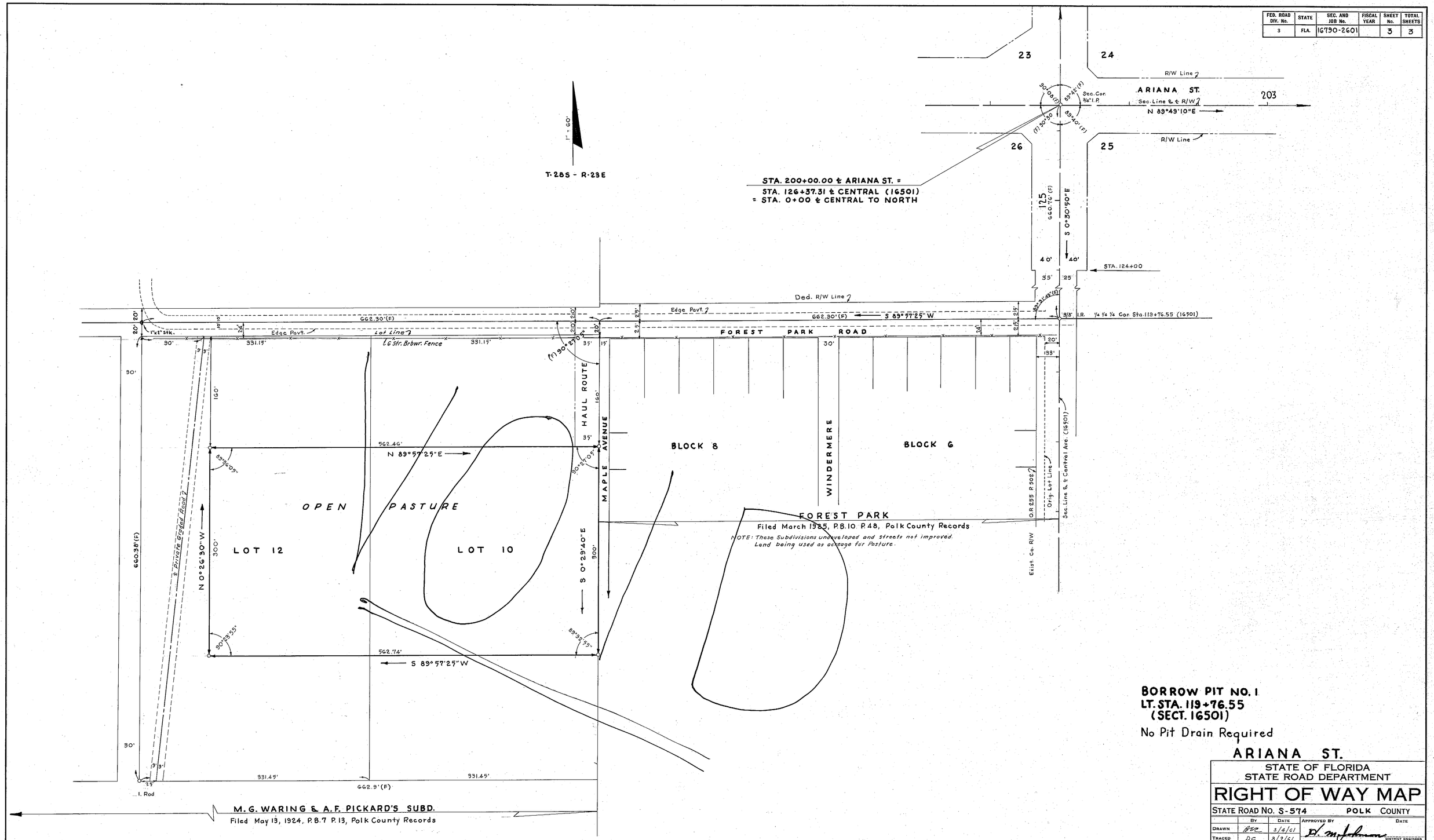

BORROW PIT NO. 1
LT. STA. 119+76.55
(SECT. 16501)
No Pit Drain Required

ARIANA ST.

STATE OF FLORIDA
STATE ROAD DEPARTMENT

RIGHT OF WAY MAP

STATE ROAD NO. S-574 POLK COUNTY

	By	Date	Approved By	Date
Drawn	BEC	3/4/61	H. M. Johnson	District Engineer
Traced	DC	3/9/61		
Checked	BEC	3/9/61		Engineer of Rights of Way
Compared			Horton Buchan	3-17-61
Indexed			for	State Highway Engineer

Revision	By	Date
Void Borrow Pit	J.H.P.	8-4-61

W. K. DAUGHERTY & ASSOCIATES
Ben E. Cothern

SECTION 16790-2601 SHEET 3 OF 3

A. R. COGSWELL, JACKSONVILLE

FED. ROAD DIV. No.	STATE	SEC. AND JOB No.	FISCAL YEAR	SHEET No.	TOTAL SHEETS
3	FLA.	16790-2601		4	

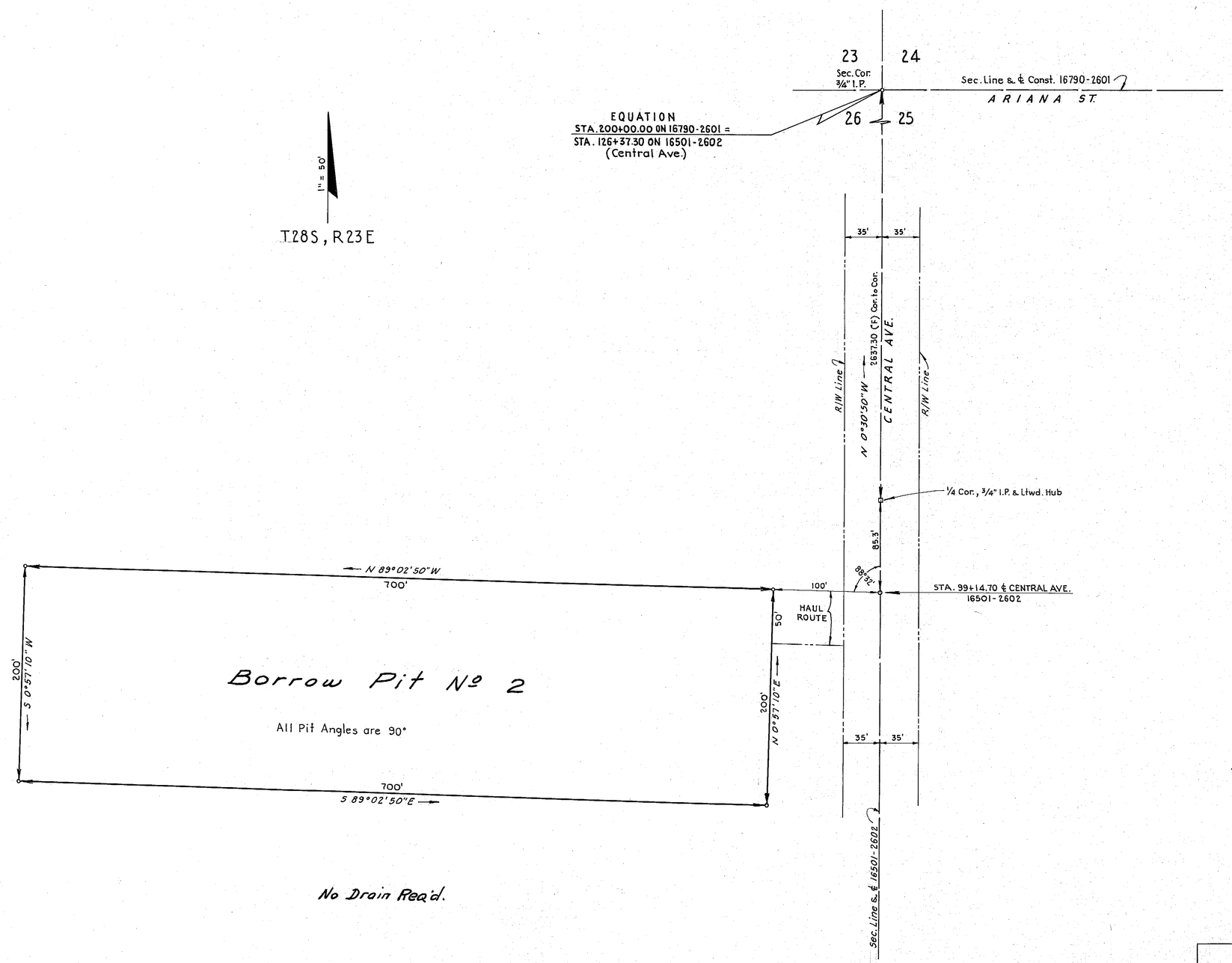

Note: No Deed written - see correspondence.

No Drain Req'd.

PREPARED BY
W. K. DAUGHERTY & ASSOC.
Ben E. Cothern

ARIANA ST.
BORROW PIT No 2

STATE OF FLORIDA
STATE ROAD DEPARTMENT

RIGHT OF WAY MAP

STATE ROAD No. 5-574 POLK COUNTY

	BY	DATE	APPROVED BY	DATE
DRAWN	BEC	4/15/61	D. M. Johnson — DISTRICT ENGINEER	
TRACED	"	"		
CHECKED	AFC	4-16-61	ENGINEER OF RIGHTS OF WAY	
COMPARED			Horace Buchanan 6-15-61 — STATE HIGHWAY ENGINEER	
INDEXED				

REVISION	BY	DATE

SECTION 16790-2601 SHEET 4 OF

A. R. COGSWELL, JACKSONVILLE