FED. ROAD DIV. No.	STATE	SEC. AND JOB No.	FISCAL YEAR	SHEET No.	TOTAL SHEETS
3	FLA.	1657-150			

288

(1)
P.I. STA. 54+92.95
Δ = 39°54' LT.
D = 8°00'
T = 259.97'
L = 498.75
P.C. STA. 52+32.98
P.T. STA. 57+31.73

(2)
P.I. STA. 64+92.90
Δ = 38°44' RT.
D = 6°00'
T = 335.66'
L = 645.56'
P.C. STA. 61+57.24
P.T. STA. 68+02.80

NO CURVE
P.I. STA. 73+79.71
Δ = 0° 29' RT.

NO CURVE
P.I. STA. 81+87.48
Δ = 0° 11' LT.

(3)
~~P.I. STA. 105+62.28~~
~~Δ = 89°55' LT.~~
~~D = 6°00'~~
~~T = 953.54'~~
~~L = 1488.61~~
~~P.C. STA. 96+08.75~~
~~P.T. STA. 111+07.36~~

(4)
~~P.I. STA. 136+24.67~~
~~Δ = 37°20' RT.~~
~~D = 2°30'~~
~~T = 774.66'~~
~~L = 1492.33'~~
~~P.C. STA. 128+50.41~~
~~P.T. STA. 143+43.74~~

(5)
~~P.I. STA. 151+75.70~~
~~Δ = 90°34' RT.~~
~~D = 17°00'~~
~~T = 340.38'~~
~~L = 532.75'~~
~~P.C. STA. 148+35.32~~
~~P.T. STA. 153+68.07~~

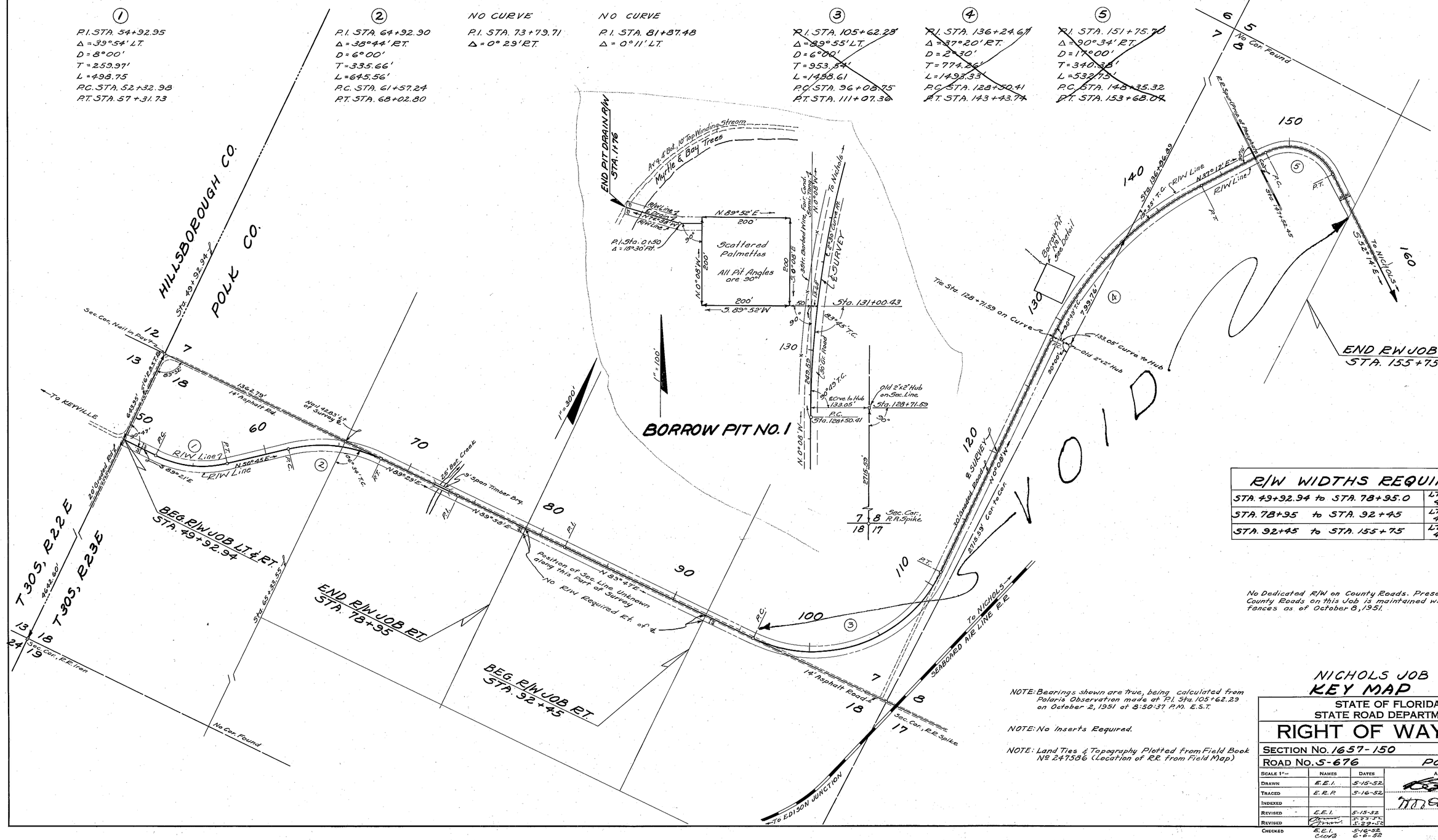

R/W WIDTHS REQUIRED		
STA. 49+92.94 to STA. 78+95.0	LT. @ 40'	RT. @ 40'
STA. 78+95 to STA. 92+45	LT. @ 40'	RT. @ 0'
STA. 92+45 to STA. 155+75	LT. @ 40'	RT. @ 40'

No Dedicated R/W on County Roads. Present R/W on County Roads on this Job is maintained width between fences as of October 8, 1951.

NOTE: Bearings shown are true, being calculated from Polaris Observation made at P.I. Sta. 105+62.29 on October 2, 1951 at 8:50:37 P.M. E.S.T.

NOTE: No Inserts Required.

NOTE: Land Ties & Topography Plotted from Field Book No. 247586 (Location of R.R. from Field Map)

NICHOLS JOB
KEY MAP

STATE OF FLORIDA
STATE ROAD DEPARTMENT

RIGHT OF WAY MAP

SECTION No. 1657-150
ROAD No. S-676 POLK COUNTY

	NAMES	DATES	APPROVED BY
SCALE 1" =			
DRAWN	E.E.I.	5-15-52	
TRACED	E.E.P.	5-16-52	DIVISION ENGINEER
INDEXED			
REVISED	E.E.I.	5-15-52	STATE HIGHWAY ENGINEER
REVISED		5-23-52	
REVISED		5-29-52	
CHECKED	E.E.I. CWB	5-16-52 6-6-52	

A. N. COGSWELL, JACKSONVILLE

FED. ROAD DIV. No.	STATE	SEC. AND JOB No.	FISCAL YEAR	SHEET No.	TOTAL SHEETS
3	FLA.	1657-150			

289

T30S, R23E

CURVE DATA
S.R. S-676
P.I. STA. 198+85.70
Δ = 11°20' LT.
D = 4°20'
T = 131.20'
L = 261.54'
P.C. STA. 197+54.50
P.T. STA. 200+16.04
R = 1322.21'

EQUATION
STA. 182+08.55 ON ℄ SURVEY
= STA. 199+43.81 ON S.R. S-676

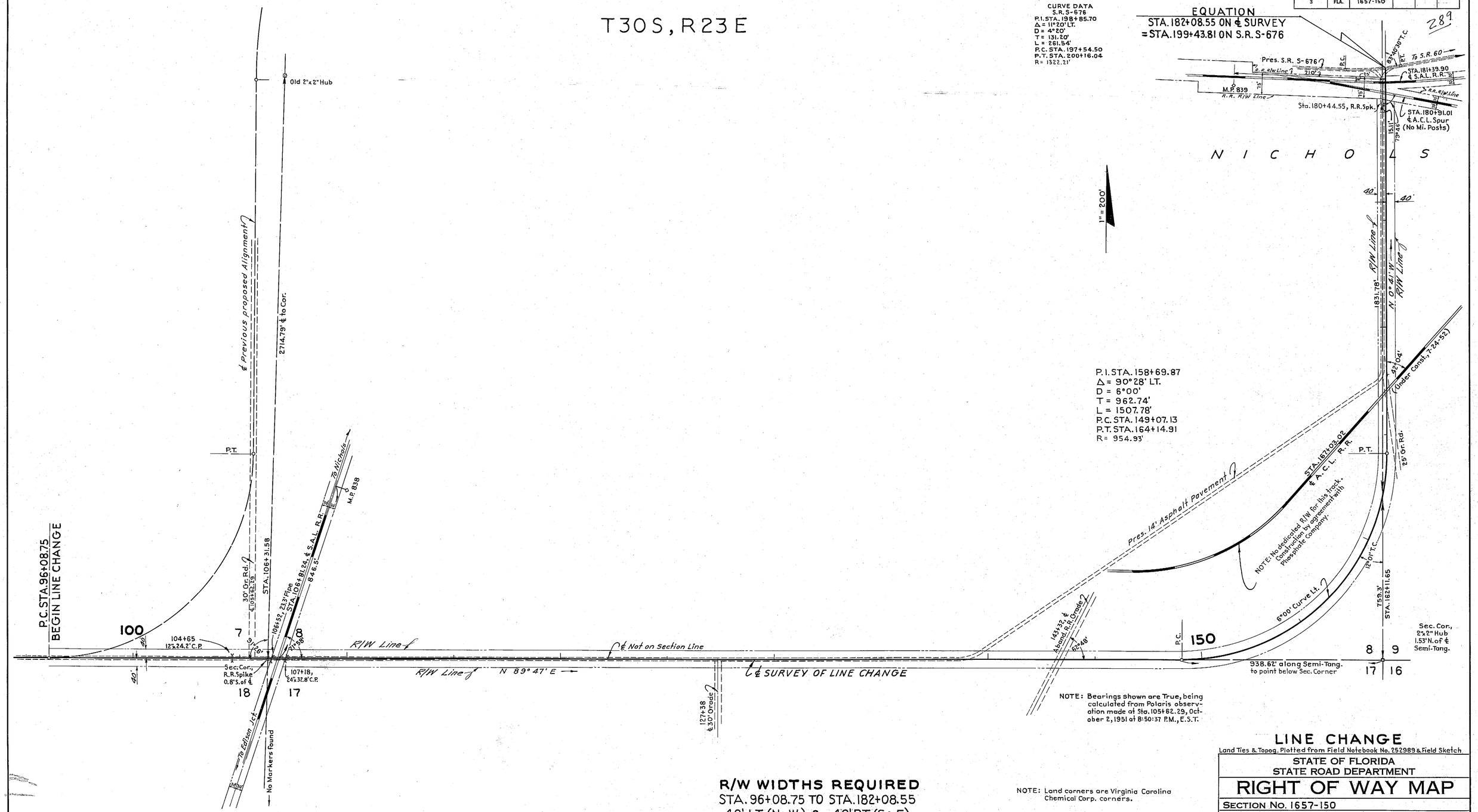

NOTE: Bearings shown are True, being calculated from Polaris observation made at Sta. 105+62.29, October 2, 1951 at 8:50:37 P.M., E.S.T.

NOTE: Land corners are Virginia Carolina Chemical Corp. corners.

R/W WIDTHS REQUIRED
STA. 96+08.75 TO STA. 182+08.55
40' LT. (N&W.) & 40' RT. (S.&E)

LINE CHANGE

Land Ties & Topog. Plotted from Field Notebook No. 252989 & Field Sketch

STATE OF FLORIDA
STATE ROAD DEPARTMENT

RIGHT OF WAY MAP

SECTION No. 1657-150

ROAD No. S-676 POLK COUNTY

SCALE 1"= 200'	NAMES	DATES	APPROVED BY
DRAWN	B.E.C.	8-5-52	DIVISION ENGINEER
TRACED	B.E.C.	8-6-52	
INDEXED			STATE HIGHWAY ENGINEER
REVISED	G.B.C.	11-19-58	
REVISED			

CHECKED: E.E.I. 11-10-52

A. R. COCKWELL, JACKSONVILLE