FED. ROAD DIV. No.	STATE	SEC. AND JOB No.	FISCAL YEAR	SHEET No.	TOTAL SHEETS
3	FLA.	1654-152	'57	1	

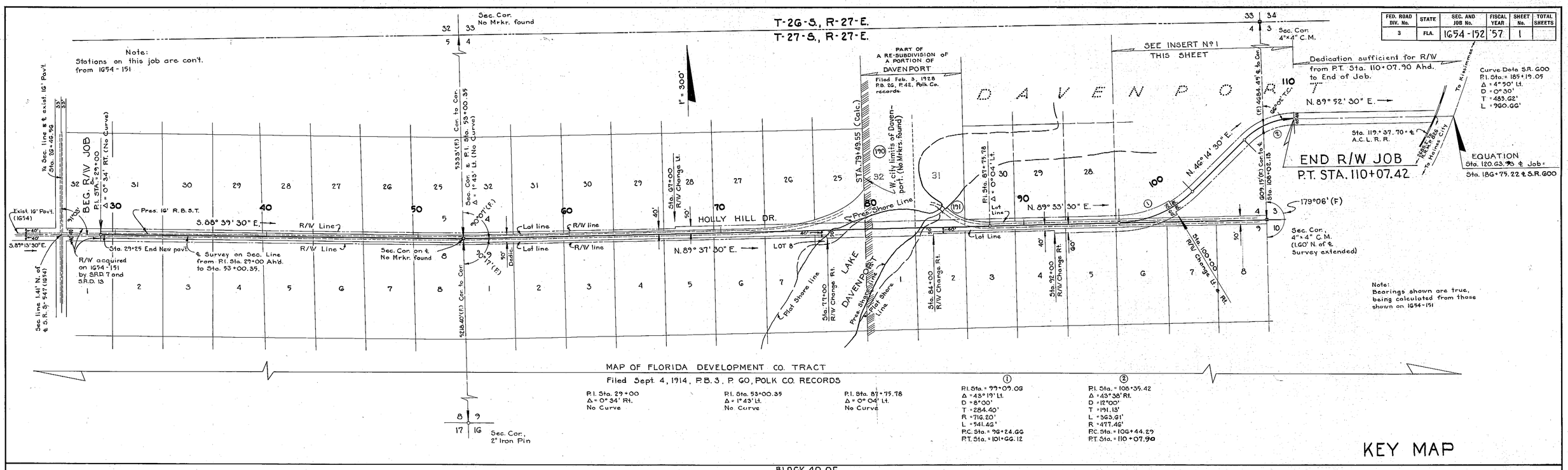

KEY MAP

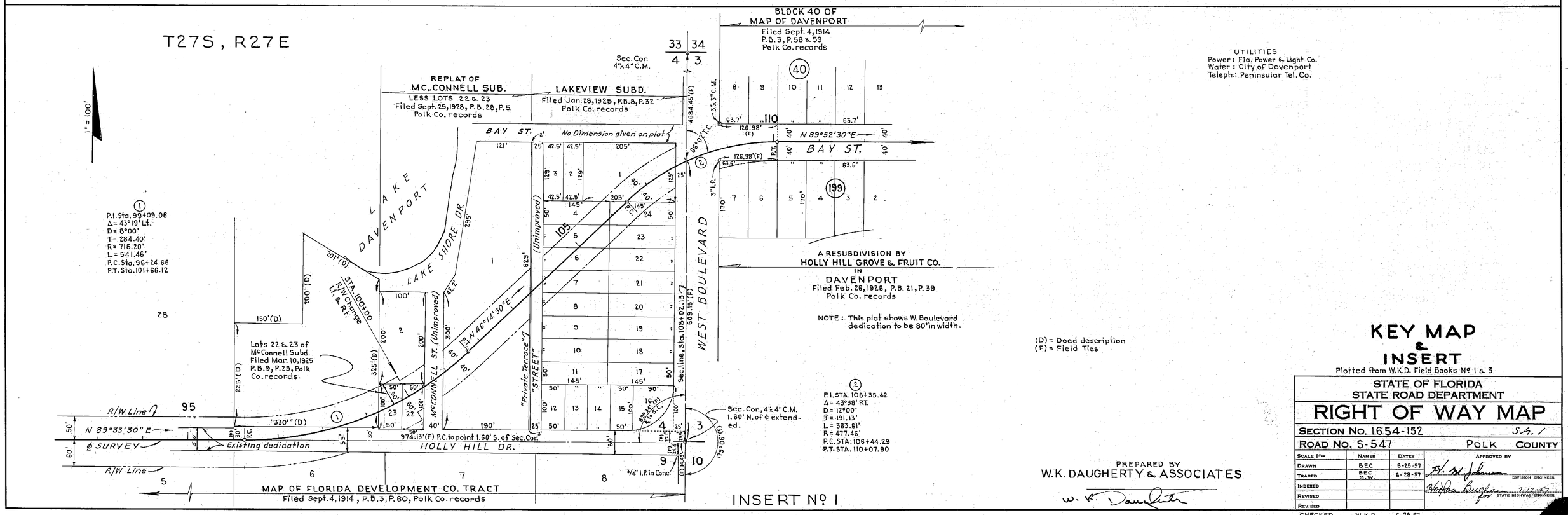

INSERT Nº 1

UTILITIES
Power: Fla. Power & Light Co.
Water: City of Davenport
Teleph.: Peninsular Tel. Co.

(D) = Deed description
(F) = Field Ties

PREPARED BY
W.K. DAUGHERTY & ASSOCIATES
W. K. Daugherty

KEY MAP & INSERT

Plotted from W.K.D. Field Books Nº 1 & 3

STATE OF FLORIDA
STATE ROAD DEPARTMENT

RIGHT OF WAY MAP

SECTION No. 1654-152 S.A. 1
ROAD No. S-547 POLK COUNTY

SCALE 1"=	NAMES	DATES	APPROVED BY
DRAWN	BEC	6-25-57	H. M. Johnson DIVISION ENGINEER
TRACED	BEC M.W.	6-28-57	Walter Bugham 7-17-57 for STATE HIGHWAY ENGINEER
INDEXED			
REVISED			
REVISED			
CHECKED	W.K.D.	6-29-57	

A. R. COGSWELL, JACKSONVILLE