FED. ROAD DIV. No.	STATE	PROJECT No.	FISCAL YEAR	SHEET No.
3	FLA.	16507-2602		1

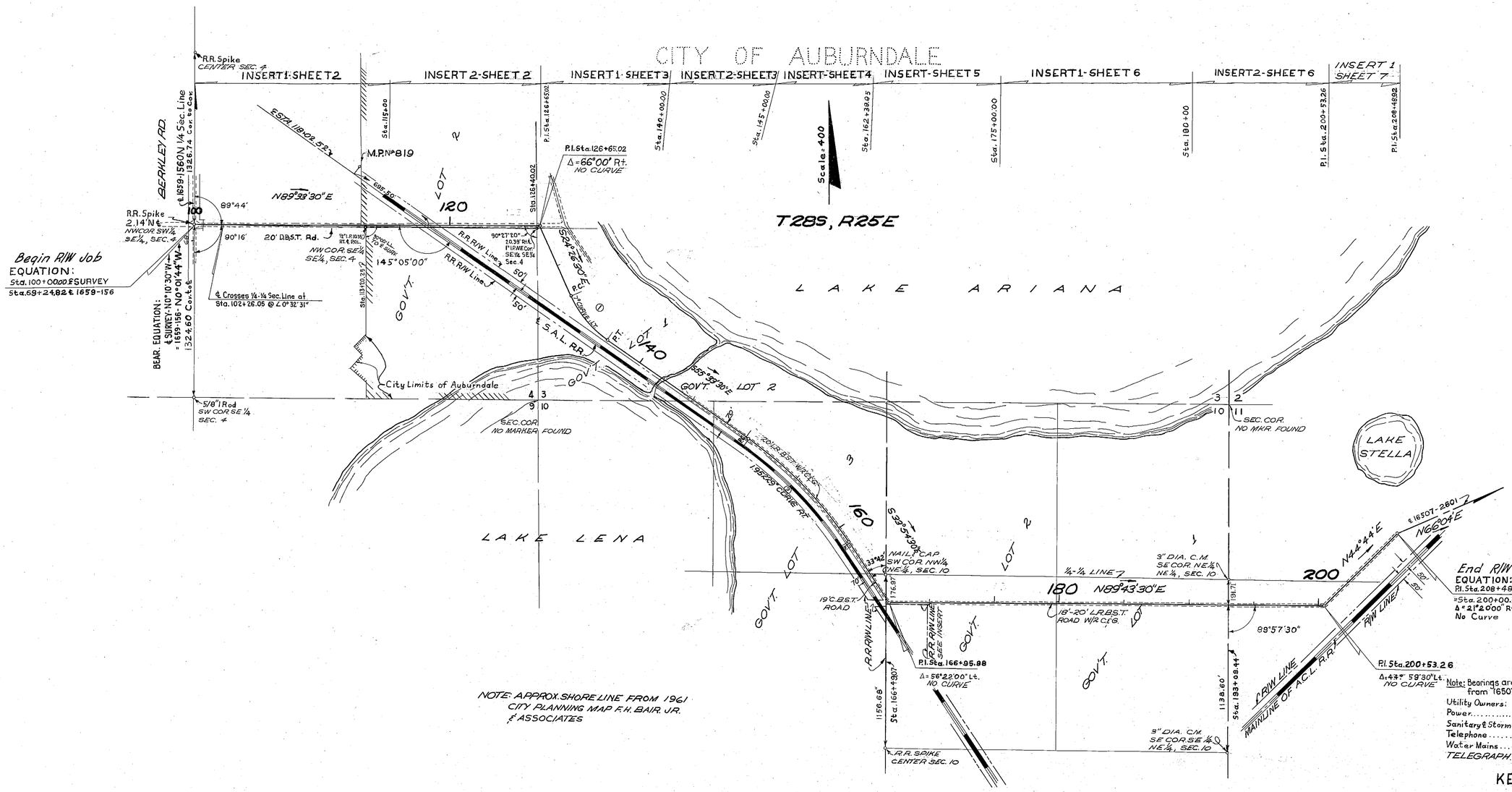

Note: Bearings are based on true bearing brought back from 16507-2601.

Utility Owners:
Power ..... Tampa Electric Co.
Sanitary & Storm Sewers .... City of Auburndale
Telephone ..... General Telephone Co.
Water Mains ..... City of Auburndale
TELEGRAPH ..... WESTERN UNION

KEY MAP

P.I. Sta. 126+65.02
Δ=66°00' Rt.
No Curve

Curve No. 1
P.I. Sta. 134+85.45
Δ=31°07'00" Lt.
D=7°00'
T=227.89'
L=444.52'
R=818.51'
P.C. Sta. 132+57.56
P.T. Sta. 137+02.08

Curve No. 2
P.I. Sta. 155+87.03
Δ=21°39'00" Rt.
D=1.952229 64°
T=561.17'
L=1108.95'
R=2934.79
P.C. Sta. 150+25.86
P.T. Sta. 161+34.81

P.I. Sta. 166+95.89
Δ=56°22'00" Lt.
No Curve

P.I. Sta. 200+53.26
Δ=44°59'30" Lt.
No Curve

EQUATION:
P.I. Sta. 208+48.92 "BK"
= STA. 200+00.00 "AHD"
Δ=21°20'00" RT.
NO CURVE

Topog Plotted From Field book No. 516272.
Alignment & Land Ties Plotted from field book No. 517909

STATE OF FLORIDA
STATE ROAD DEPARTMENT

RIGHT OF WAY MAP

STATE ROAD No. POLK COUNTY

	BY	DATE	APPROVED BY	DATE
DRAWN	R.H.C.	10-12-62	H. M. Johnson	DISTRICT ENGINEER
TRACED	C.U.K.	17-12-62		
CHECKED	D.C.	1-2-63		ENGINEER OF RIGHTS OF WAY
COMPARED	NB	7-3-63	Ernest H. Evans 8-7-63	for STATE HIGHWAY ENGINEER
INDEXED				

REVISION	BY	DATE
chg. description of Cor.	B.L.N. T.G.W.	8-2-63

SECTION 16507-2602 SHEET 1 OF

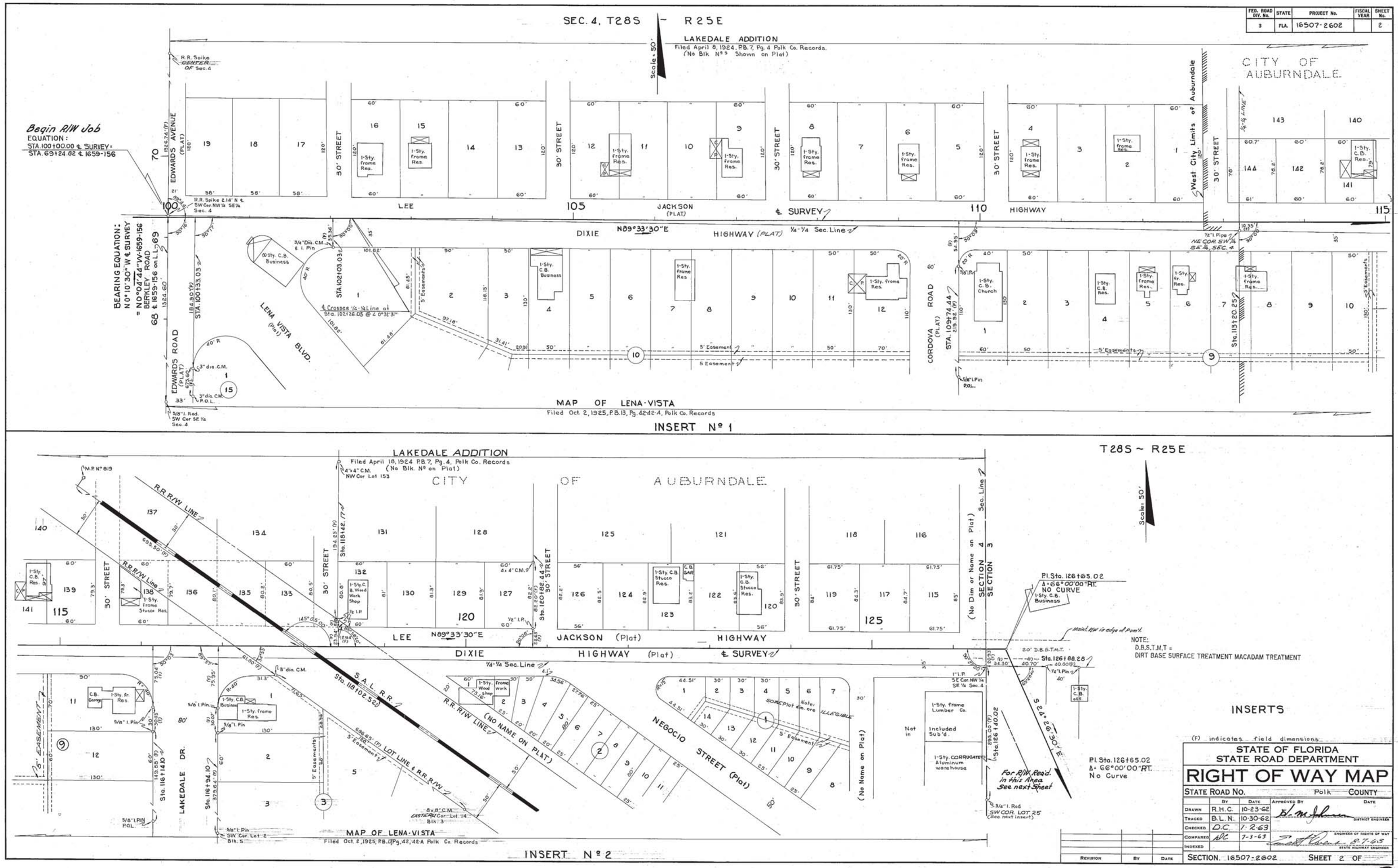

FED. ROAD DIV. No.	STATE	PROJECT No.	FISCAL YEAR	SHEET No.
3	FLA.	16507-2602		2

INSERTS

(F) indicates field dimensions

STATE OF FLORIDA
STATE ROAD DEPARTMENT

RIGHT OF WAY MAP

STATE ROAD No. Polk COUNTY

	BY	DATE	APPROVED BY	DATE
DRAWN	R.H.C.	10-23-62		
TRACED	B.L.N.	10-30-62		DISTRICT ENGINEER
CHECKED	D.C.	1-2-63		
COMPARED		7-3-63		ENGINEER OF RIGHTS OF WAY
INDEXED				8-7-63 STATE HIGHWAY ENGINEER

REVISION	BY	DATE

SECTION. 16507-2602 SHEET 2 OF

A. R. COGSWELL, JACKSONVILLE

FED. ROAD DIV. No.	STATE	PROJECT No.	FISCAL YEAR	SHEET No.
3	FLA.	16507-2602		3

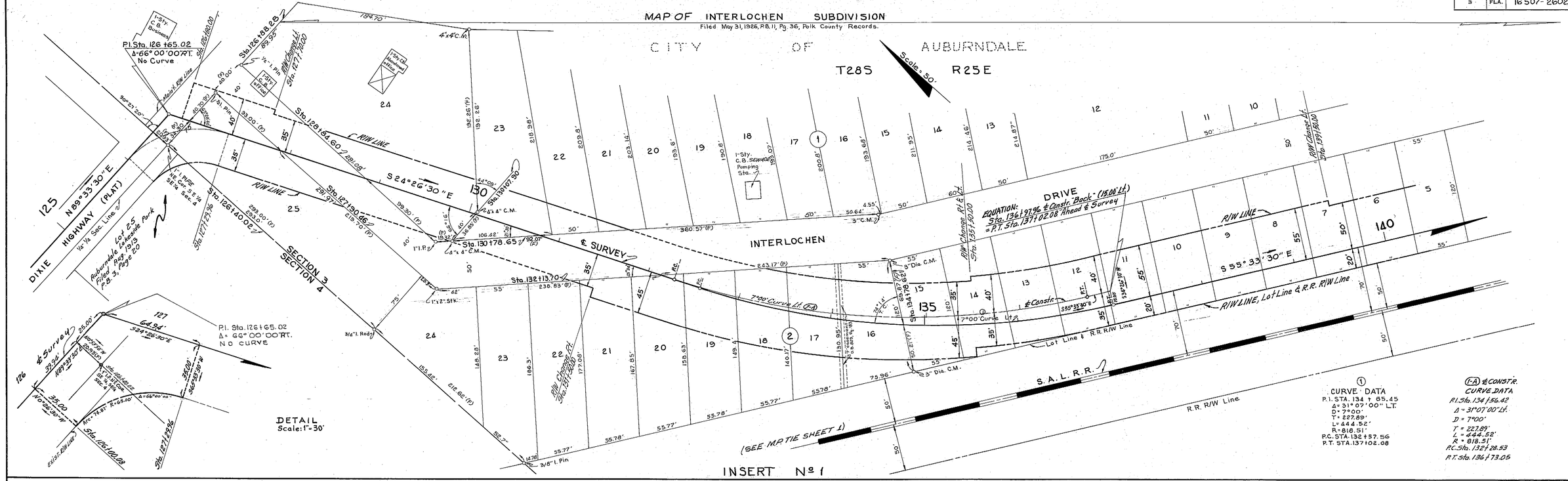

(F) indicates field dimension

STATE OF FLORIDA
STATE ROAD DEPARTMENT

RIGHT OF WAY MAP

STATE ROAD No. POLK COUNTY

	BY	DATE	APPROVED BY	DATE
DRAWN	R.H.C.	10-25-62	H. M. Johnson	DISTRICT ENGINEER
TRACED	B.L.N.	11-5-62		
CHECKED	D.C.	1-7-63		ENGINEER OF RIGHTS OF WAY
COMPARED	DC	7-3-63		8-7-63 STATE HIGHWAY ENGINEER
INDEXED				

REVISION	BY	DATE
Added Lot 25 Subd. Data	N.T.R. - C.U.R.	8-12-63

SECTION 16507-2602 SHEET 3 OF

FED. ROAD DIV. No.	STATE	PROJECT No.	FISCAL YEAR	SHEET No.
3	FLA.	16507-2602		4

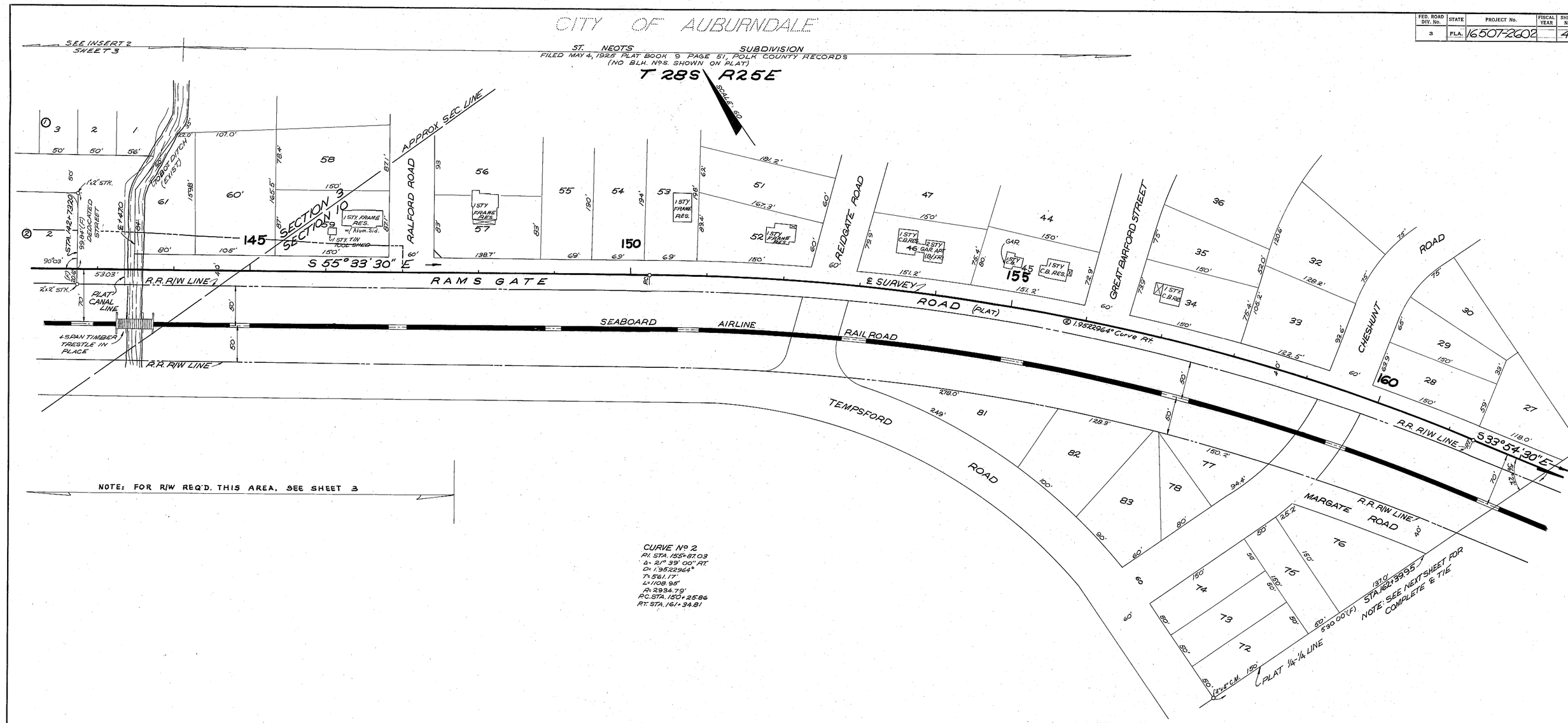

(F) INDICATES FIELD DATA

STATE OF FLORIDA
STATE ROAD DEPARTMENT

RIGHT OF WAY MAP

STATE ROAD No. POLK COUNTY

	By	Date	Approved By	Date
Drawn	R.H.C.	12-5-62	D. M. Johnson — District Engineer	
Traced	P.B.E.	12-7-62		
Checked	D.C.	1-7-63		Engineer of Rights of Way
Compared	DC	7-3-63		8-7-63 State Highway Engineer
Indexed				

Revision	By	Date

SECTION. 16507-2602 SHEET 4 OF

FED. ROAD DIV. No.	STATE	PROJECT No.	FISCAL YEAR	SHEET No.
3	FLA.	16507-2602		5

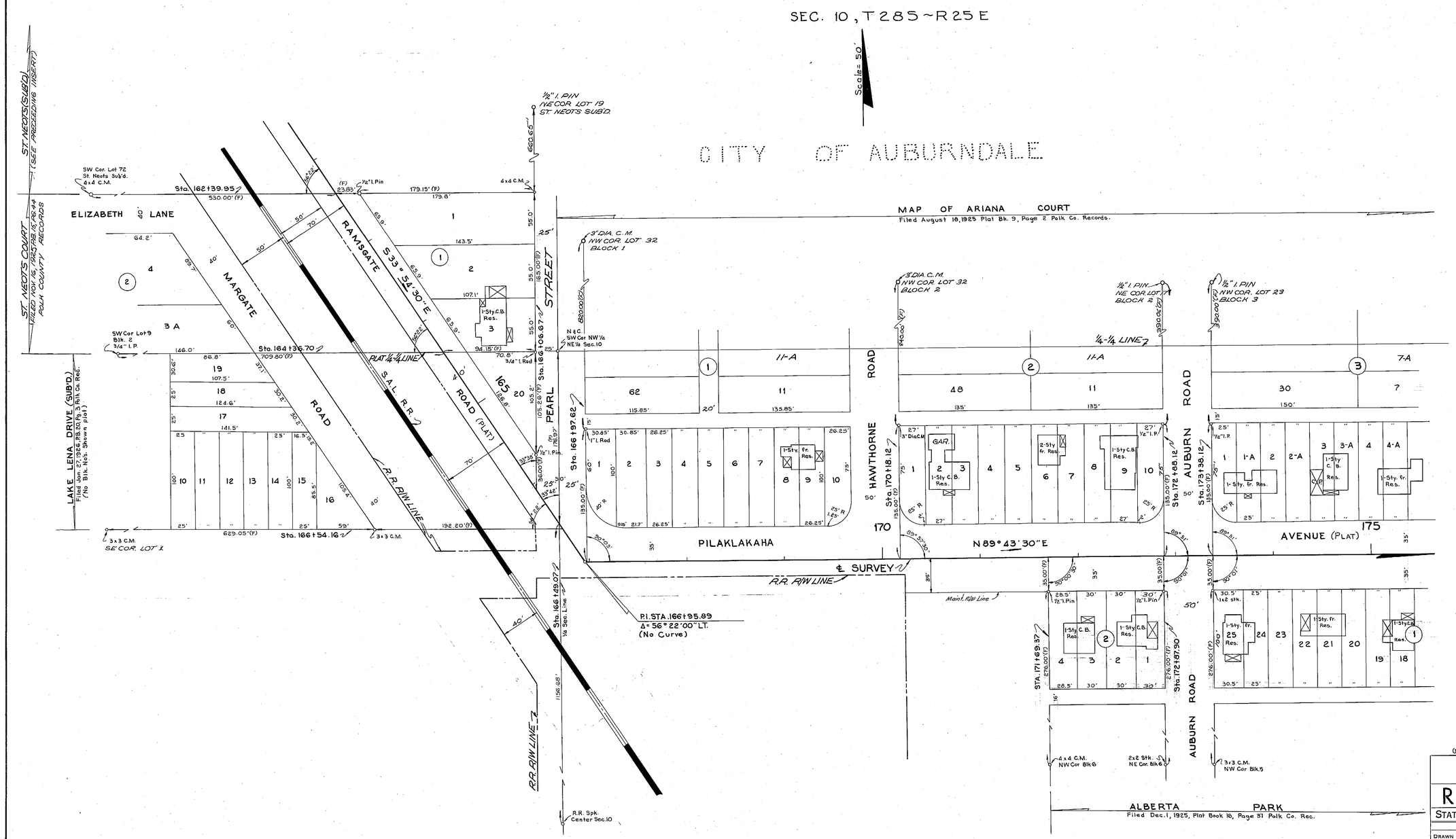

INSERT

(F) indicates field dimensions

STATE OF FLORIDA
STATE ROAD DEPARTMENT

RIGHT OF WAY MAP

STATE ROAD No. POLK COUNTY

	BY	DATE	APPROVED BY	DATE
DRAWN	R.H.C.	12-10-62	D. M. Johnson	DISTRICT ENGINEER
TRACED	B.L.N.	12-11-62		
CHECKED	D.C.	1-7-63		ENGINEER OF RIGHTS OF WAY
COMPARED	WC	7-3-63	Ernest Rogers	8-7-63 STATE HIGHWAY ENGINEER
INDEXED				

REVISION	BY	DATE

SECTION. 16507-2602 SHEET 5 OF

FED. ROAD DIV. No.	STATE	PROJECT No.	FISCAL YEAR	SHEET No.
3	FLA.	16507-2601		6

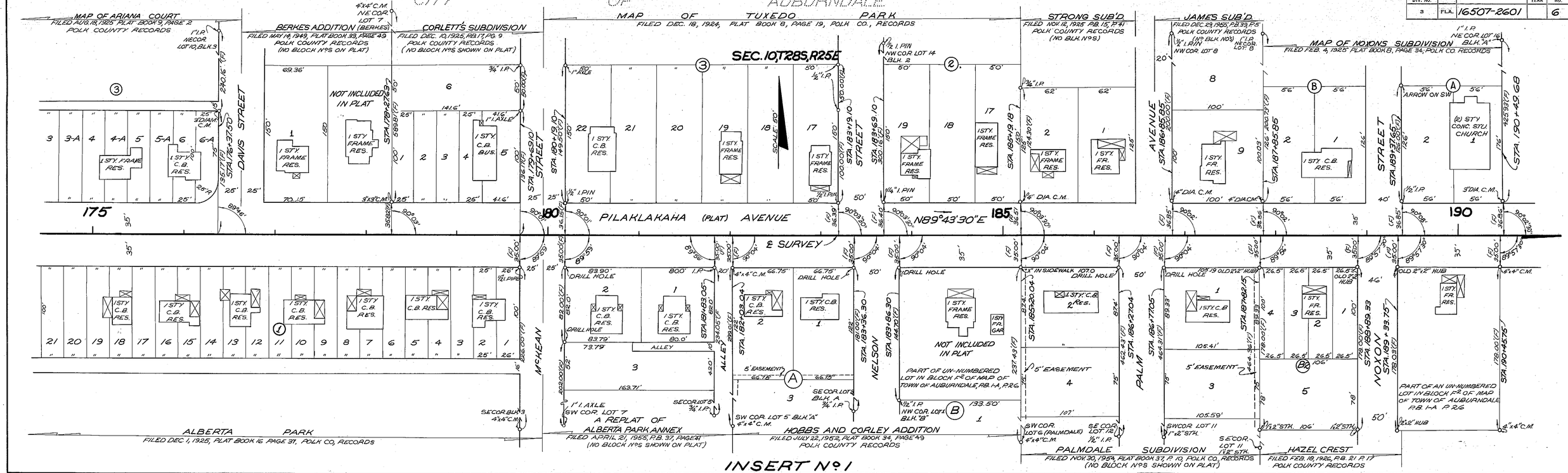

STATE OF FLORIDA
STATE ROAD DEPARTMENT

RIGHT OF WAY MAP

STATE ROAD No. POLK COUNTY

	BY	DATE	APPROVED BY	DATE
DRAWN	R. H. C.	12-12-62	D. M. Johnson, DISTRICT ENGINEER	
TRACED	P.B.E.	12-18-62		
CHECKED	[illegible]	1-7-63	ENGINEER OF RIGHTS OF WAY	
COMPARED	DC	7-3-63	[illegible] 8-26-63, STATE HIGHWAY ENGINEER	
INDEXED				

REVISION	BY	DATE

SECTION 16507-2602 SHEET 6 OF

FED. ROAD DIV. No.	STATE	PROJECT No.	FISCAL YEAR	SHEET No.
3	FLA.	16507-2602		7

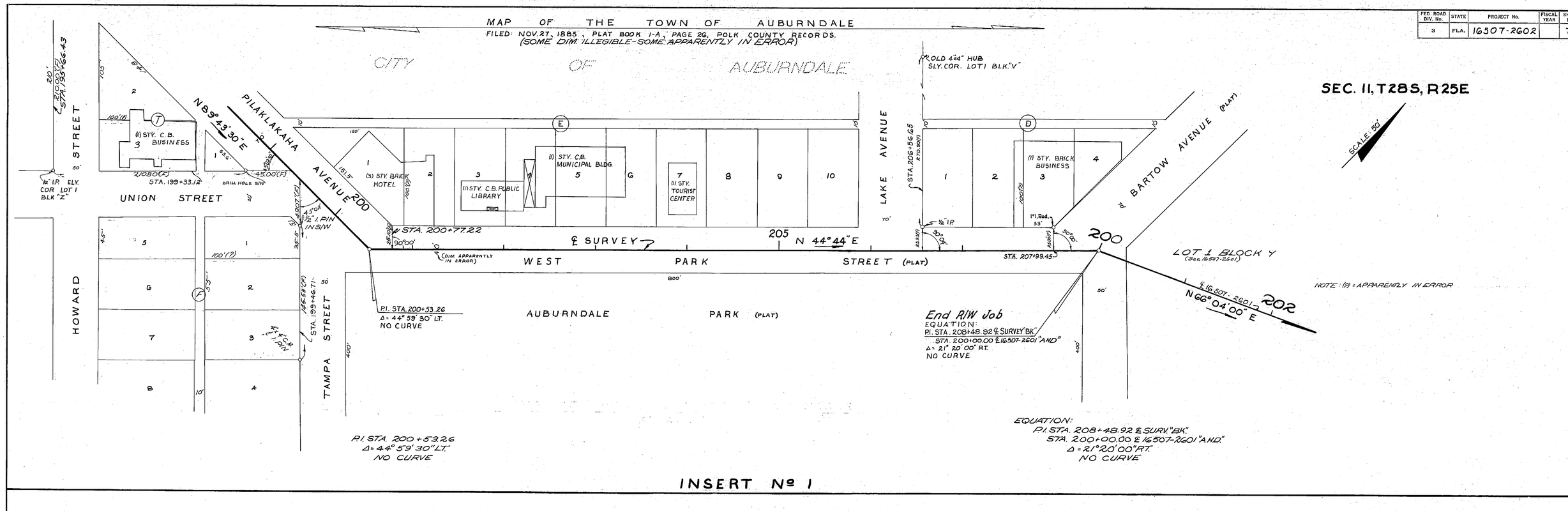

INSERT

(F) INDICATES FIELD DATA

STATE OF FLORIDA
STATE ROAD DEPARTMENT

RIGHT OF WAY MAP

STATE ROAD No. POLK COUNTY

	BY	DATE	APPROVED BY	DATE
DRAWN	R.H.C.	12-14-62	D. M. Johnson	DISTRICT ENGINEER
TRACED	G.E.P.	12-19-62		
CHECKED	D.C.	1-2-62		ENGINEER OF RIGHTS OF WAY
COMPARED	DC	7-3-63	Ernest Dwyer	8-7-63 STATE HIGHWAY ENGINEER
INDEXED				

REVISION	BY	DATE

SECTION. 16507-2602 SHEET 7 OF