FED. ROAD DIV. No.	STATE	SEC. AND JOB No.	FISCAL YEAR	SHEET No.	TOTAL SHEETS
3	FLA.	16090-2502		1	

HAINES CITY

T27S-R27E
Scale: 1"=100'

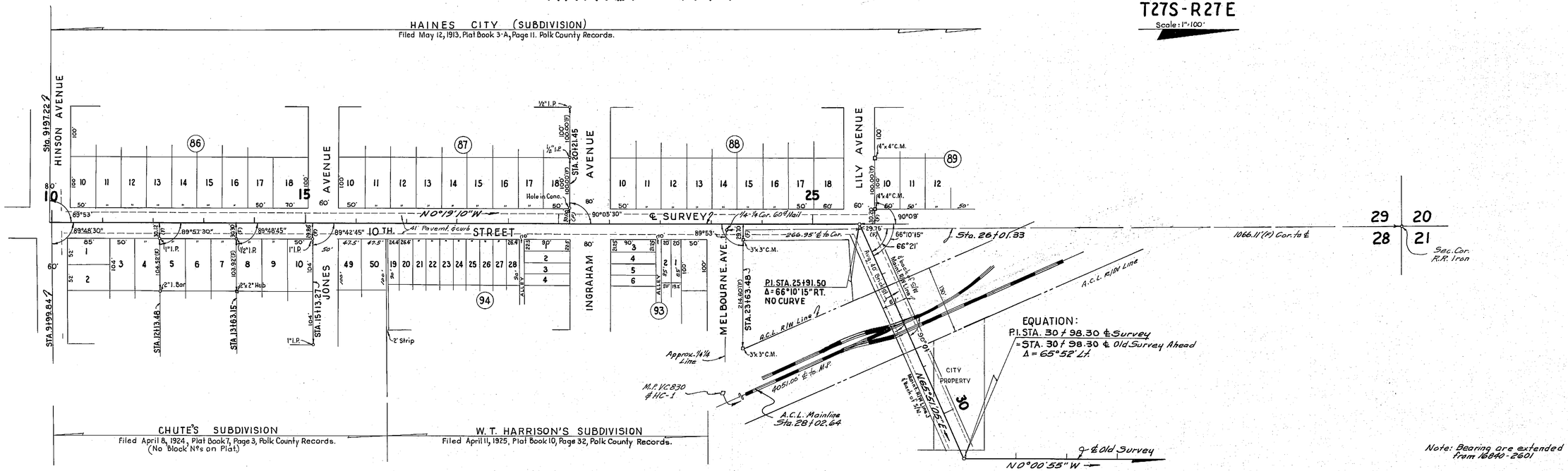

Note: Bearing are extended from 16840-2601

UTILITIES:
Power - Florida Power Corp.
Telephone - General Tele. Co.
Telegraph - Western Union.
Water - Haines City.

10TH. STREET IN HAINES CITY

Land ties and subd. ties taken from field map and Loose leaf notes.

STATE OF FLORIDA
STATE ROAD DEPARTMENT

RIGHT OF WAY MAP

STATE ROAD NO. 17 EXT. POLK COUNTY

	By	Date	Approved By	Date
Drawn	D.C.	7-8-60	B. M. Johnson	District Engineer
Traced	R.H.C.	7-8-60		
Checked	EEI	7-11-60		Engineer of Rights of Way
Compared			for A. C. Church	9-20-60 State Highway Engineer
Indexed				

Revision	By	Date

SECTION. 16090-2502 SHEET 1 OF

A. R. COGSWELL, JACKSONVILLE