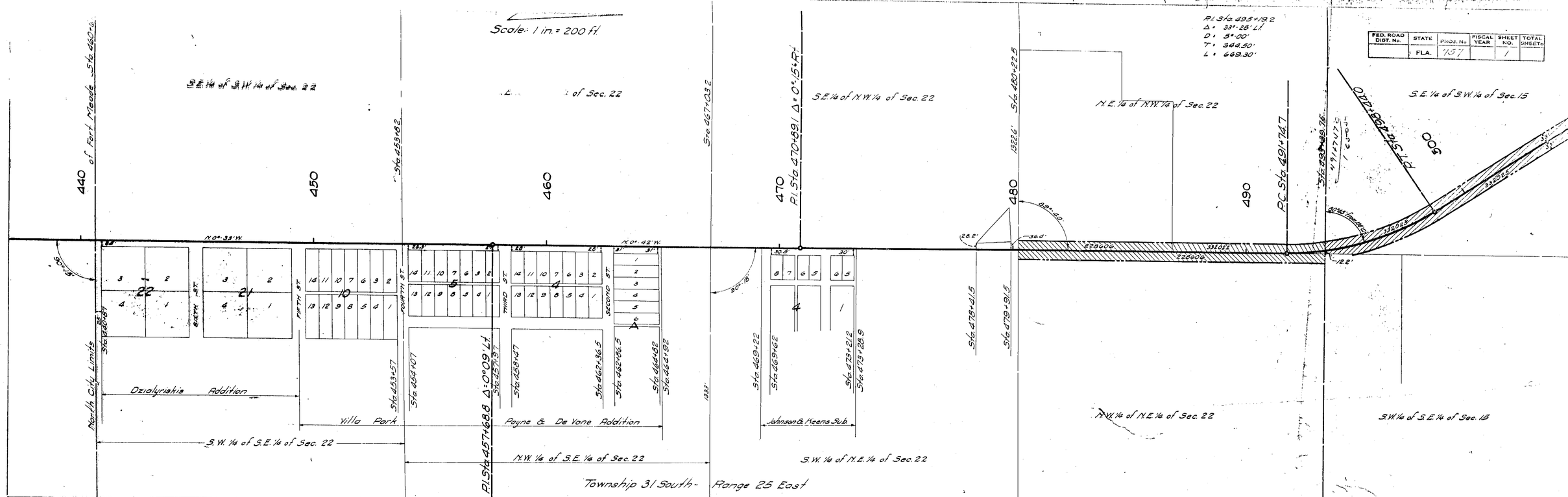

FED. ROAD DIST. No.	STATE	PROJ. No.	FISCAL YEAR	SHEET NO.	TOTAL SHEETS
	FLA.	757		1	

P. 1603-proj 757
S.R. 35-700 (U.S. 17-98)
From 7th St. N. Ft. Meade to just S. Main St. (S.R. Bus. 60) Bartow
Polk Co.
Sh. 1

Grantor	Grantee	Instrument KIND	Instrument DATED	Recorded Polk County BOOK	PAGE	DATE	NUMBER
Charleston Mining Co. Inc.		R/W.D.	May- 18-1928	421	223	June- 4-1928	228606
Coronet Phosphate Co.		R/W.D.	Oct- 7-1927	531	295	Aug- 27-1935	332028
I.W. Baker		R/W.D.	Oct- 7-1927	531	289	Aug- 27-1935	332022

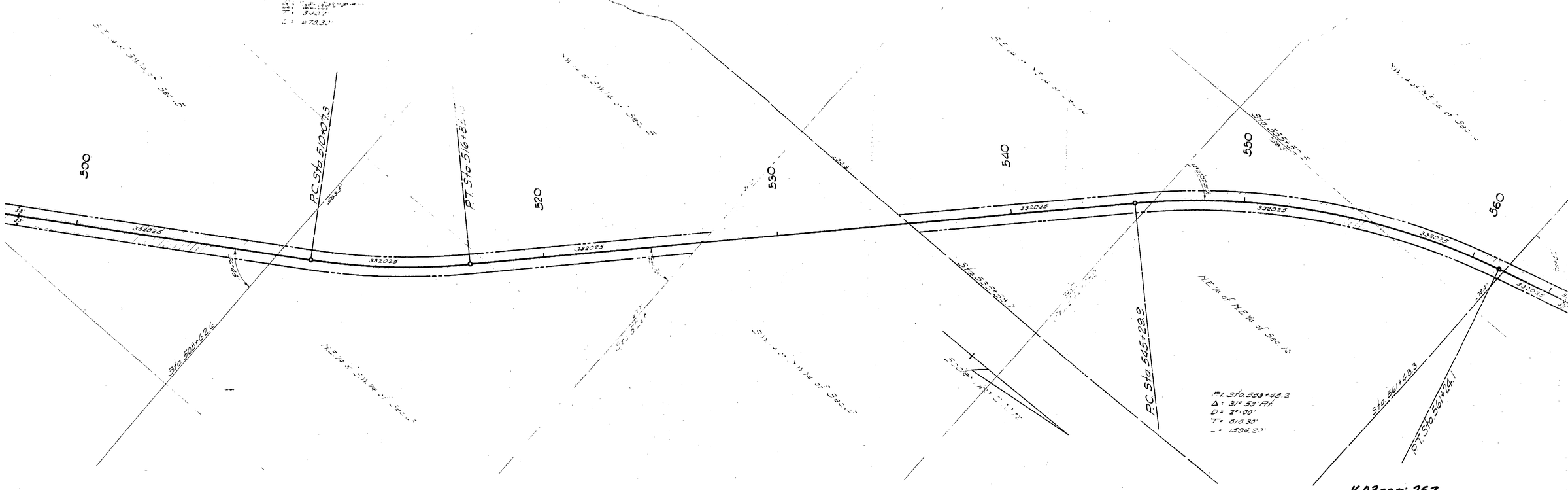

1603-proj 757
S.R. 35-700 (U.S. 17-98)
From 7th St. N. Ft. Meade to just S. Main St. (S.R. Bus. 60) Bar
Polk Co.
Sh. 2

Grantor	Grantee	Instrument		Recorded Hillsborough County			
		Kind	Dated	Book	Page	Date	Number
Coronent Phosphate Co.		F/W.D.	Oct.-7-1927	531	295	Aug.-27-1935	332025

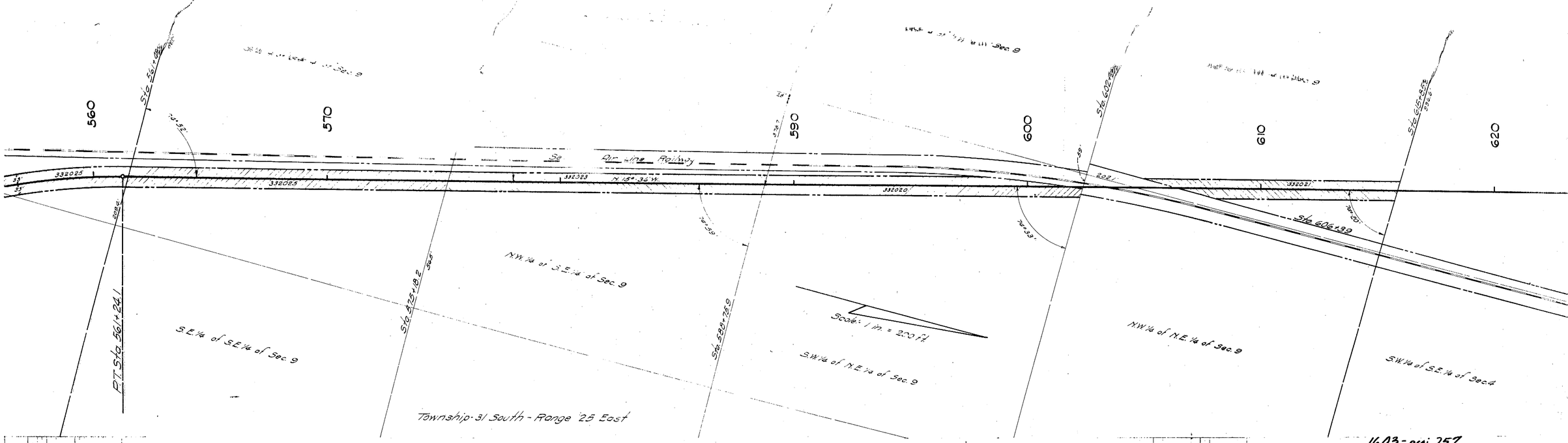

1603-proj 757
S.R. 35-700 (U.S. 17-98)
From 7th St. N. Ft. Meade to just S. Main St. (S.R. 60) Bartow
Polk Co.
Sh. 3

Grantor	Grantee	Instrument		Recorded, Polk County			
		Kind	Dated	Book	Page	Date	Number
Coronet Phosphate Co.		R/W. D.	Oct.- 7-1927	531	295	Aug.-27-1935	332025
J.F. Laurent, Hugh W. Wear, & M.E. James		R/W. D.	Oct.- 7-1927	531	291	Aug.-27-1935	332023
C.M. Hart		R/W. D.	Oct.- 7-1927	531	285	Aug.-27-1935	332021
U.A. Lightsey		R/W. D.	Oct.- 7-1927	531	287	Aug.-27-1935	332020

FED. ROAD DIST. No.	STATE	PROJ. No.	FISCAL YEAR	SHEET NO.	TOTAL SHEETS
		757		4	

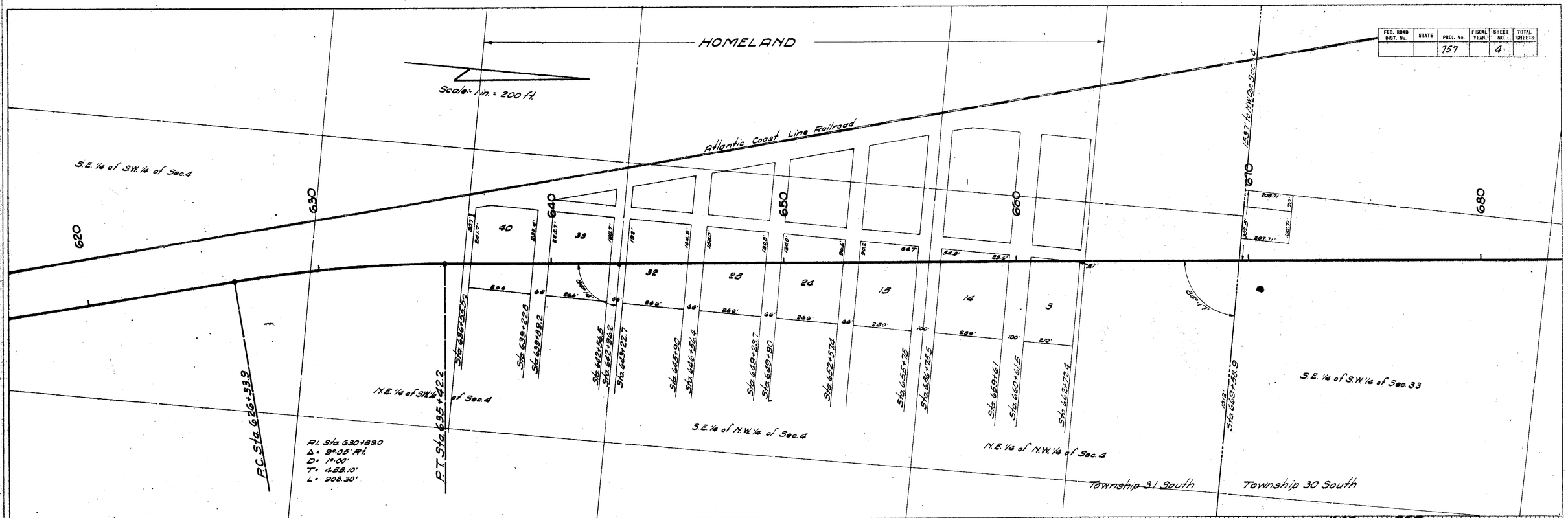

1603-pm) 757
S.R. 35-200 (U.S. 17-98)
From 7th St. N. Ft. Meade to just S. Main St. (S.R. Bus. 60) Bartow
Polk Co.
Sh. 4

FED. ROAD DIST. No.	STATE	PROJ. No	FISCAL YEAR	SHEET NO.	TOTAL SHEETS
	FLA.	757		5	

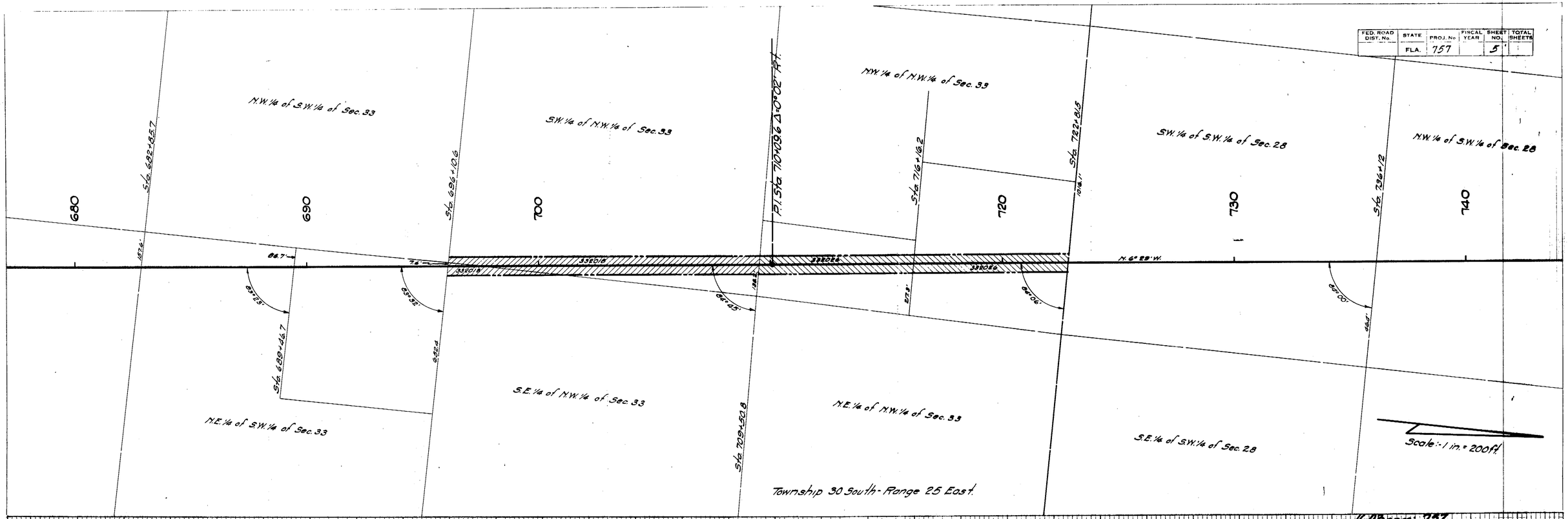

1603-proj. 757
S.R. 35-700 (U.S. 17-98)
From 7th St. N. Ft. Meade to just S. Main St. (S.R. Bus. 60) Bartow
Polk Co.
Sh. 5

Grantor	Grantee	Instrument Filed	Dated	Recorded Polk County Book	Page	Date	Number
E.C. Stuart		Filed	Dec. 24-1927	531	285	Aug. 27-1935	332018
John J. Fagan		Filed	Oct. 10-1927	531	287	Aug. 27-1935	332026

FED. ROAD DIST. No.	STATE	PROJ. No.	FISCAL YEAR	SHEET NO.	TOTAL SHEETS
	FLA.	757		6	

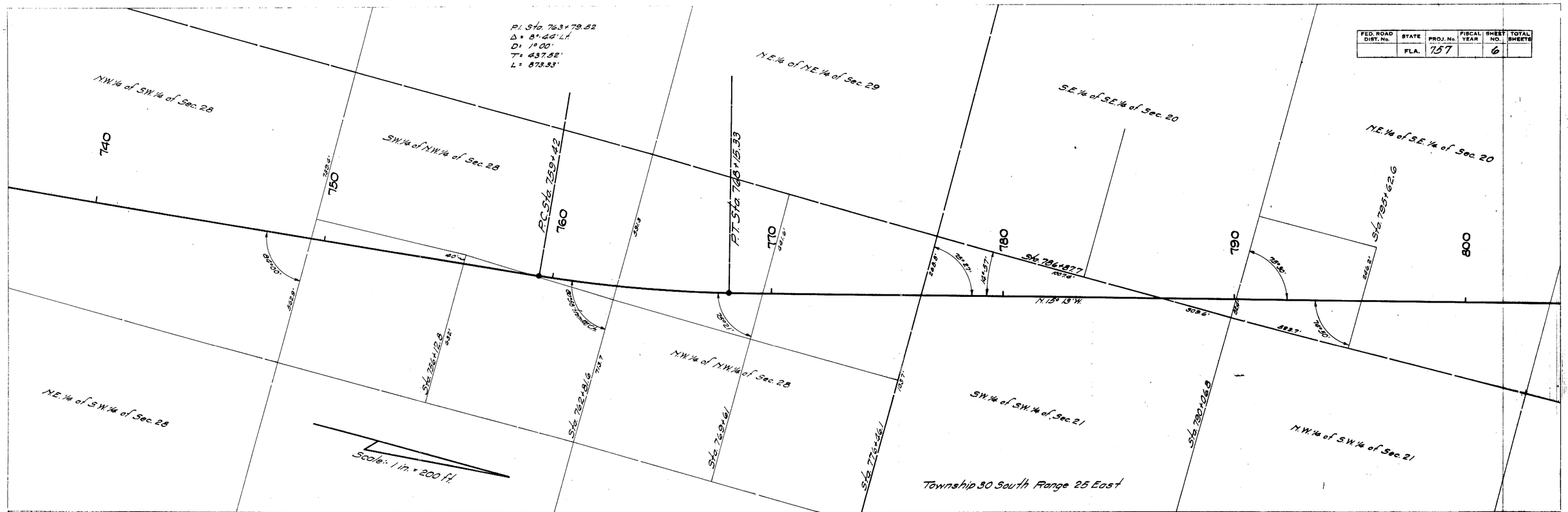

1603-proj 757
S.R. 35-700 (U.S. 17-98)
From 7th St. N. Ft. Meade to just S. Main St. (S.R. Bus 60) Bartow
Polk Co.
Sh. 6

FED. ROAD DIST. No	STATE	PROJ. No	FISCAL YEAR	SHEET NO	TOTAL SHEETS
	FLA.	757		7	

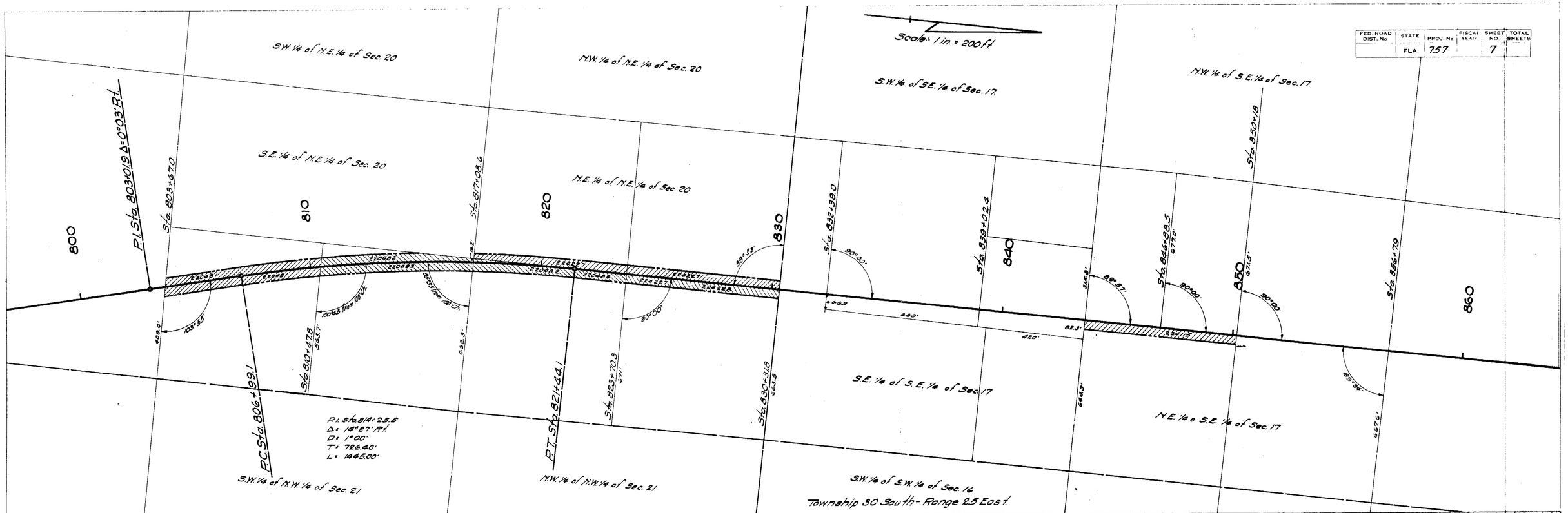

1603-proj 757
S.R. 35-700 (U.S. 17-98)
From 7th St. N. Ft. Meade to just S. Main St. (S.R. Bus. 17) Bartow
Polk Co.
Sh. 7

Grantor	Grantee	Instrument Kind	Instrument Dated	Recorded Polk County Book	Page	Date	Number
Nancy E. Bunch		R/W.D.	Feb. 1-1928	411	561	Feb. 22-1928	220481
J.W. Edwards		R/W.D.	Feb. 1-1928	411	563	Feb. 22-1928	220482
The Federal Land Bank of Columbia		Re. Mtg.	Feb. 7-1928	337	485	Feb. 22-1928	220483
T. A. Goode		R/W.D.	Mar. 2-1928	416	139	Apr. 4-1928	224227
The Federal Land Bank of Columbia		Re. Mtg.	Mar. 30-1928	347	79	Apr. 4-1928	224228
Carrie B. Church		R/W.D.	Mar. 21-1928	416	61	Apr. 3-1928	224115

FED. ROAD DIST. No.	STATE	PROJ. No	FISCAL YEAR	SHEET NO.	TOTAL SHEETS
	FLA.	757		8	2

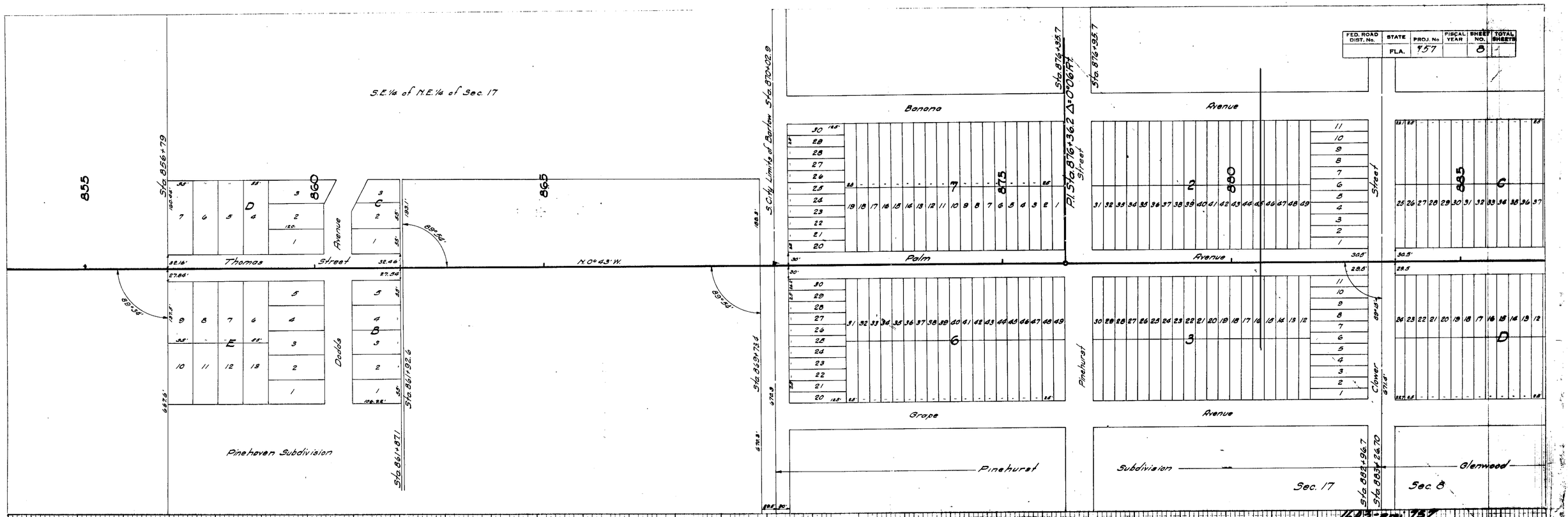

1603-Proj. 757
S.R. 35-700 (U.S. 17-98)
From 7th St. N. Ft Meade to just So Main St. (S.R. Bus. 60) Barlow
Polk Co.
Sh. 8

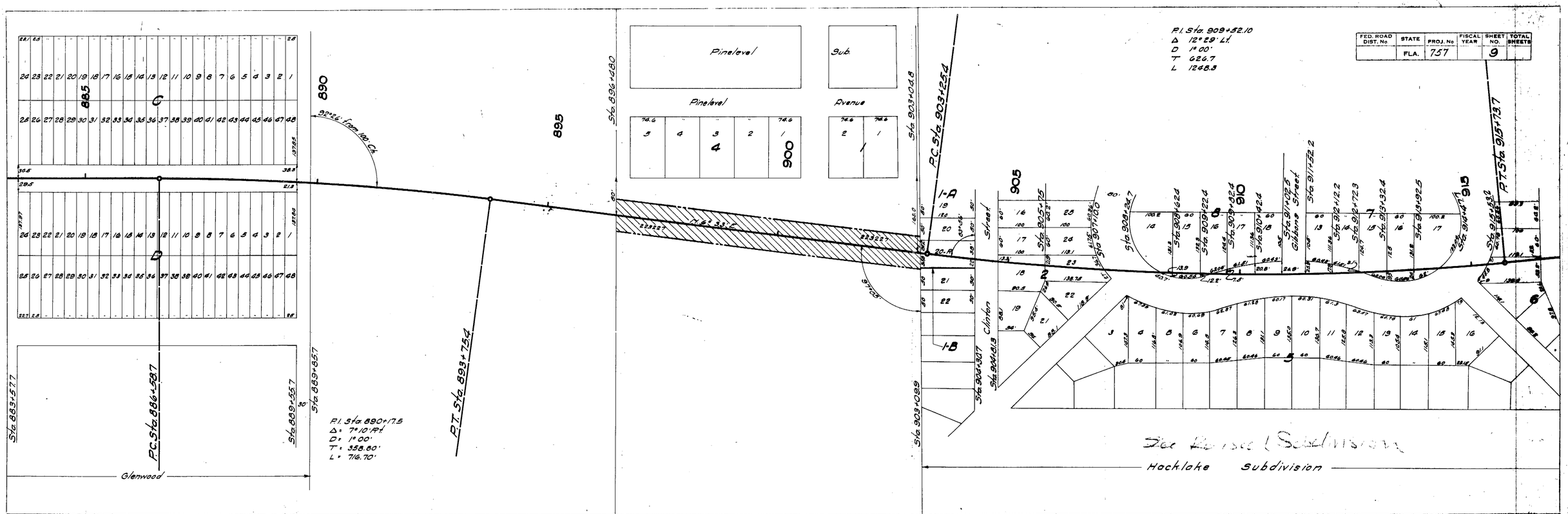

Grantor	Grantee	Instrument Filed	Dated	Recorded, Polk County Book	Page	Date	Number
Conrad Yeager		FMD	Mar. 19. 1928	412	118	Mar. 26. 1928	223227

16.03-proj. 757
S.R. 35-700 (U.S. 17-98)
From 7th St. N. of Meade to just S. Main St. (S.R. Bus. 60)
Bartow
Polk Co.
Sh. 9

FED. ROAD DIST. No.	STATE	PROJ. No.	FISCAL YEAR	SHEET NO.	TOTAL SHEETS
	FLA.	757		10	

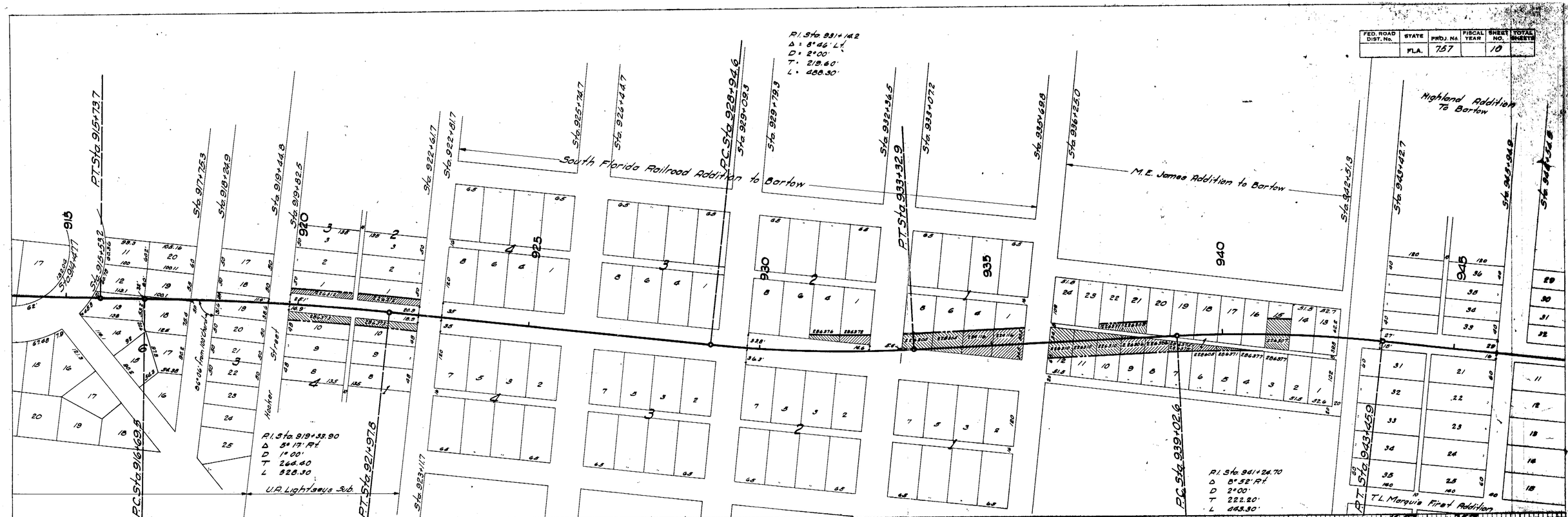

Grantor	Grantee	Transferred Mind	Date	Book	Page	Recorded Polk County Date	Number
George Brown		M.W.D.	Nov. 2-1928	218	292	May 2-1928	226,317
Matthew Robinson		M.W.D.	May 3-1928	221	121	Sept. 22-1931	286,377
M.B. Chandler		M.W.D.	May 10-1928	221	139	Sept. 22-1931	286,371
M.E. James		M.W.D.	May 2-1928	248	535	June 4-1928	228,628
E.T. Embrey		M.W.D.	May 14-1928	218	455	Sept. 22-1931	286,378
Mary Jackson		M.W.D.	May 3-1928	221	137	Sept. 22-1931	286,375
Tsaac Dixon		M.W.D.	Nov. 2-1928	219	290	May 2-1928	226,106
George Gammon		M.W.D.	Nov. 5-1928	219	286	May 2-1928	226,109
Isam Roberts		M.W.D.	Nov. 5-1928	223	290	May 2-1928	226,311
Cuno Sykes		M.W.D.	Nov. 5-1928	215	295	May 2-1928	226,110
E.A. Sizemore		M.W.D.	Sept. 27-1928	215	68	Oct. 5-1928	226,116
George Young		M.W.D.	May 1-1928	219	295	May 2-1928	226,108
Wesley Garrett		M.W.D.	May 29-1928	221	137	Sept. 22-1931	286,372
John Granger		M.W.D.	May 12-1928	221	128	Sept. 22-1931	286,376
Andrew Green		M.W.D.	May 10-1928	221	123	Sept. 22-1931	286,379
Hampton Green		M.W.D.	May 1-1928	248	268	May 2-1928	226,312

1603-Sec. 757
S.R. 35-700 (U.S. 17-92)
From 7.53 N. of Mouth to just S. Main St. (S.R. 35-A) Bartow
Polk Co.
Sh. 10