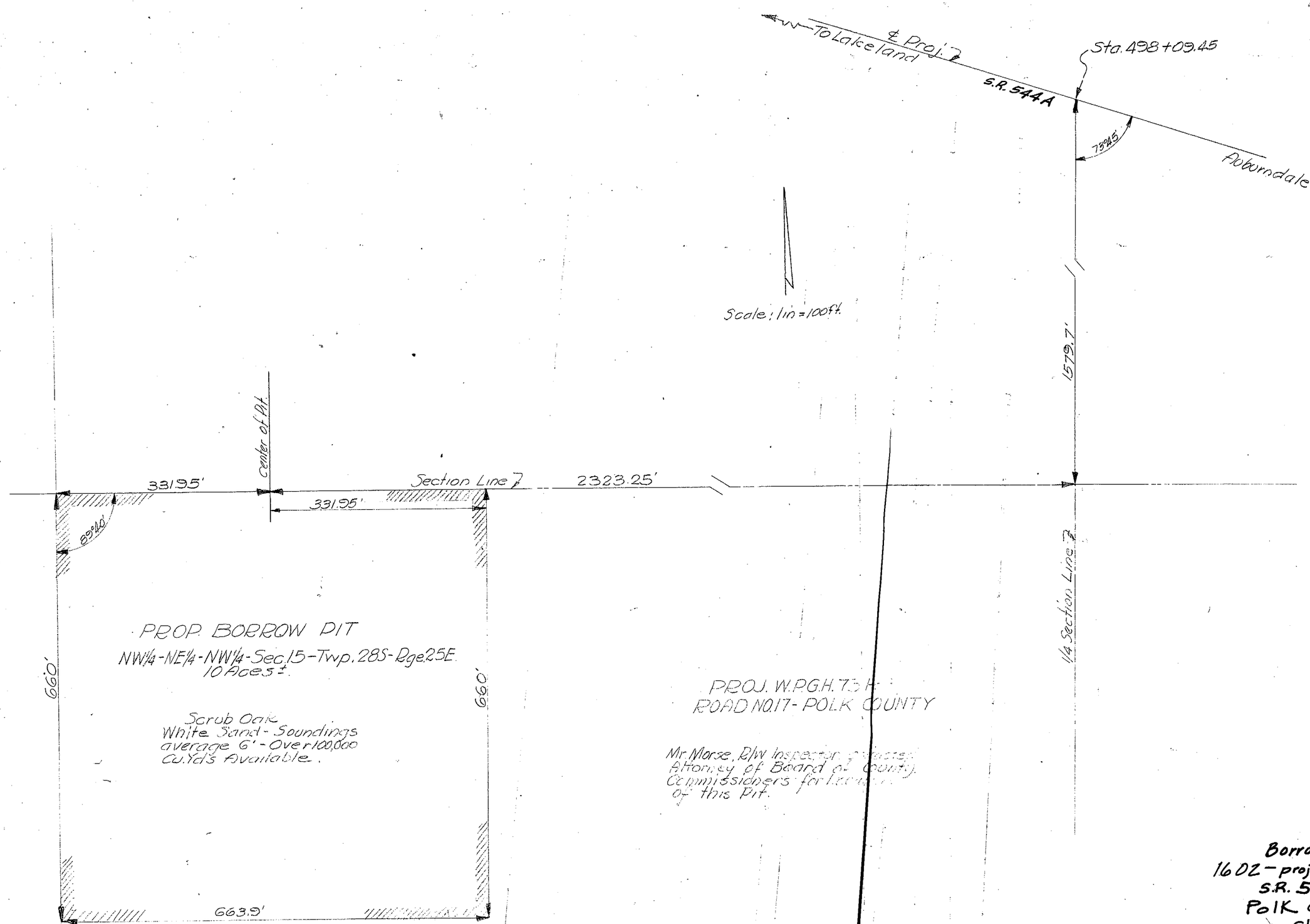

Borrow Pit
16 DZ - proj W.P.G.H. 73H
S.R. 544A
Polk County
Sh. 1

(V)