F.A. PROJECT NO.	SHEET NO.
N/A	

VOID PAR. 118	JJL	11-4-92	
Chg. S.R. No.	LA	7-25-90	
Add Parcel 118.1	LA	10-3-88	
REVISION	BY	DATE	

FLORIDA DEPARTMENT OF TRANSPORTATION
RIGHT OF WAY ENGINEERING SECTION

RIGHT OF WAY MAP

STATE ROAD NO. 570 — Polk COUNTY

	BY	DATE	APPROVED BY	DATE
DRAWN	JR	10-30-85	DISTRICT SECRETARY	
TRACED	JR	2-6-86		
CHECKED	JRB	3-30-87		

MAPS PREPARED BY: First District
FIELD BOOK NO'S. 035049, 035047, 034385, 034383 Dated 4-86
W.P.I. NO. 418204
SCALE 1" = 400'
SECTION 16008-2507
SHEET 1 OF

SUPERSEDED THIS JOB SEE R/W MAP SECTION 97160

F.A. PROJECT NO.	SHEET NO.
N/A	

FLORIDA DEPARTMENT OF TRANSPORTATION
RIGHT OF WAY ENGINEERING SECTION

RIGHT OF WAY MAP

STATE ROAD NO. 570 Polk COUNTY

	BY	DATE	APPROVED BY	DATE
DRAWN	JR	11-3-85	DISTRICT SECRETARY	
TRACED	JR	2-10-86		
CHECKED	JRB	3-30-87		

REVISION	BY	DATE
VOID PAR. 120	JJL	11-4-92
Chg. S.R. NO.	LA	7-25-90
Add 120	LA	10-3-88

MAPS PREPARED BY First District
W.P.I. NO. 1118204
SECTION 16008-2507
FIELD BOOK NO'S. 035049, 035047, 034385, 034383 Dated 1-85
SCALE 1" = 400'
SHEET 2 OF

F.A. PROJECT NO.	SHEET NO.
N/A	

5-2-85 PD 3354-SM-06

(P) Indicate Field Dimension (C) Indicate Calculated Dimension

FLORIDA DEPARTMENT OF TRANSPORTATION
RIGHT OF WAY ENGINEERING SECTION

RIGHT OF WAY MAP

STATE ROAD NO. 570 — Polk COUNTY

	BY	DATE	APPROVED BY	DATE
DRAWN	JR	12-22-85	DISTRICT SECRETARY	
TRACED	JR	2-28-86		
CHECKED	JRB	4-8-87		

MAPS PREPARED BY: First District

FIELD BOOK NO'S: 034383, 034385, 035047, 035049 Rev. 1-85

W.P.I. NO. 1118204

SCALE 1" = 40'

REVISION	BY	DATE
Orig. S.R. No.	L.A.	7-25-90

SECTION 16008-2507

SHEET 3 OF

F.A. PROJECT NO.	SHEET NO.
N/A	

N.T.S.

℄ Survey

90° T.C.

Imperial Partial

90° T.C.

Note: All reference points are 5/8" iron rods unless otherwise noted

Sta. 367+90.33

Curve ④ Data

P.I. Sta. 367+92.09
Δ = 28° 28' 09" Left
D = 00° 30' 00"
T = 881.99'
L = 1740.50'
R = 11459.16'
P.C. Sta. 359+10.10
P.T. Sta. 376+70.60

To Be Acquired Under Project 16008-2506

Begin R/W Project
Sta. 367+00.00 ℄ Survey=
Sta. 367+00.00 16008-2506 Bk.

CSX Railroad (Main line)

Curve Left D=00° 30' 00" ④

℄ Survey

365

370

Maint. R/W Line Polk Co. M.B. 1, Pg. 64

Sec. 35
Township 28 South - Range 23 East

Sec. 2 Township 29 South - Range 23 East

℄ Drane Field Road

N 89° 49' 50" E

S.R. 572

CITY OF LAKELAND

VOID

VOID

INSERT
S.R. 570
Polk County Parkway
From
C.S.X.R.R. east to 1/2 mile east
of C.R. 37-A (Cleveland Heights Blvd)

N 89° 47' 37" E

N 89° 33' 11" W

N 89° 33' 53" E

N 89° 33' 53" W

N 00° 31' 11" W

N 00° 31' 11" E

S 89° 32' 26" W
100.00' (c)

Found 1" Iron Pipe
N.W. Cor. N.E. 1/4
Sec. 35

Found 2" R.R. C. Mon.
N.W. Cor. N.E. 1/4
Sec. 2

Found 5/8" Iron Rod
S.W. Cor. S.E. 1/4 Sec. 2

(F) Indicate Field Dimension (C) Indicate Calculated Dimension

FLORIDA DEPARTMENT OF TRANSPORTATION
RIGHT OF WAY ENGINEERING SECTION

RIGHT OF WAY MAP

STATE ROAD NO. 570 POLK COUNTY

	BY	DATE	APPROVED BY	DATE
DRAWN	JR	12-22-85	DISTRICT SECRETARY	
TRACED	JR	2-28-86		
CHECKED	JRB	3-31-87		

MAPS PREPARED BY First District

FIELD BOOK NO'S. 034383, 034385, 035047, 035049 Dated 4-85

W.P.I. NO. 1118204

SCALE 1" = 40'

SECTION 16008-2507

SHEET 4 OF

VOID PAR 126	J. ROSS	3-17-93
Orig. S.R. No.	LA	7-25-90
Add R/W	LA	10-17-89
Add 126-1	LA	7-19-89
REVISION	BY	DATE

5-2-85 FD 333' ; - SM - 06

F.A. PROJECT NO.	SHEET NO.
N/A	

(P) Indicate Field Dimension (c) Indicate Calculated Dimension

VOID PAR 126	J. ROBB	3-17-93
Chg. S.R. No.	LA	7-25-90
Add Esmt P.126b	DT	4-11-90
Add 126-1	LA	7-19-89
REVISION	BY	DATE

FLORIDA DEPARTMENT OF TRANSPORTATION
RIGHT OF WAY ENGINEERING SECTION

RIGHT OF WAY MAP

STATE ROAD NO. 570 Polk COUNTY

	BY	DATE	APPROVED BY	DATE
DRAWN	JR	12-26-85	DISTRICT SECRETARY	
TRACED	JR	3-3-86		
CHECKED	JRB	3-31-87		

MAPS PREPARED BY First District
FIELD BOOK NO'S 034383, 034385, 035047, 035049 Dated 4-85
W.P.I. NO. 1118204
SCALE 1"=40'
SECTION 16008-2507
SHEET 5 OF

F.A. PROJECT NO.	SHEET NO.
N/A	

5-2-85 PD 3354-6M-04

(F) Indicate Field Dimension (C) Indicate Calculated Dimension

FLORIDA DEPARTMENT OF TRANSPORTATION
RIGHT OF WAY ENGINEERING SECTION

RIGHT OF WAY MAP

STATE ROAD NO. 570 POLK COUNTY

	BY	DATE	APPROVED BY	DATE
DRAWN	JR	12-26-85	District Secretary	
TRACED	JR	3-3-86		
CHECKED	JRB	3-31-87		

MAPS PREPARED BY: First District
FIELD BOOK NO'S. 034383, 038345, 035047, 035349 Dated 4-85
W.P.I. NO. 11182.04
SCALE 1" 40'
SECTION 16008-2507
SHEET 6 OF

REVISION	BY	DATE
IOD PAR 126	J. ROSS	3-27-93
Chg. S.R. No.	LA	7-25-90
Add 126.1	LA	7-19-89

F.A. PROJECT NO.	SHEET NO.
N/A	

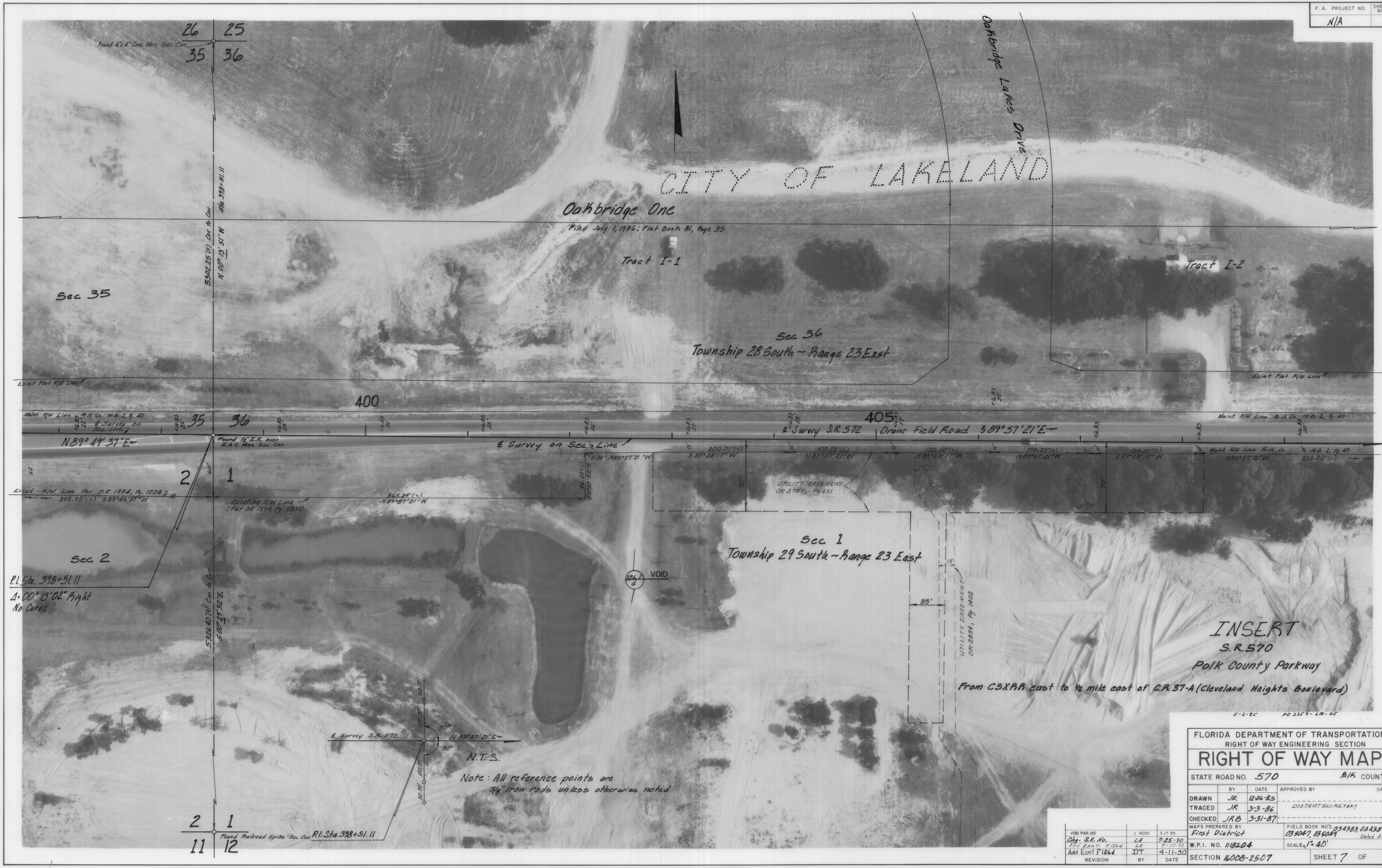

5-2-85 PD 3354-6M-05

FLORIDA DEPARTMENT OF TRANSPORTATION
RIGHT OF WAY ENGINEERING SECTION

RIGHT OF WAY MAP

STATE ROAD NO. 570 Polk COUNTY

	BY	DATE	APPROVED BY	DATE
DRAWN	JR	12-26-85	DISTRICT SECRETARY	
TRACED	JR	3-3-86		
CHECKED	JRB	3-31-87		

MAPS PREPARED BY First District

FIELD BOOK NO'S 034383, 034385, 035047, 035049 Dated 4-85

W.P.I. NO. 1118204

SCALE 1" = 40'

SECTION 16008-2507

SHEET 7 OF

REVISION	BY	DATE
VOID PAR 126	J. ROSS	3-17-93
Chg. S.R. No.	LA	7-25-90
Add Esmt. P126d	LA	7-11-90
Add Esmt P126d	DT	4-11-90

F.A. PROJECT NO.	SHEET NO.
N/A	

5-3-85 PD 3354-6M-06

(F) Indicate Field Dimension (C) Indicate Calculated Dimension

FLORIDA DEPARTMENT OF TRANSPORTATION
RIGHT OF WAY ENGINEERING SECTION

RIGHT OF WAY MAP

STATE ROAD NO. 570 — POLK COUNTY

	BY	DATE	APPROVED BY	DATE
DRAWN	JR	12-26-85	DISTRICT SECRETARY	
TRACED	JR	3-3-86		
CHECKED	JRB	3-31-87		

MAPS PREPARED BY: First District
FIELD BOOK NO'S. 034383, 034385, 035047, 035049 Dated 4-85
W.P.I. NO. 1118204
SCALE 1"=40'
SECTION 16008-2507
SHEET 8 OF

REVISION	BY	DATE
VOID PAR 126	J. ROSS	3-17-93
Chg. S.R. No.	LA	7-25-90

F.A. PROJECT NO.	SHEET NO.
N/A	

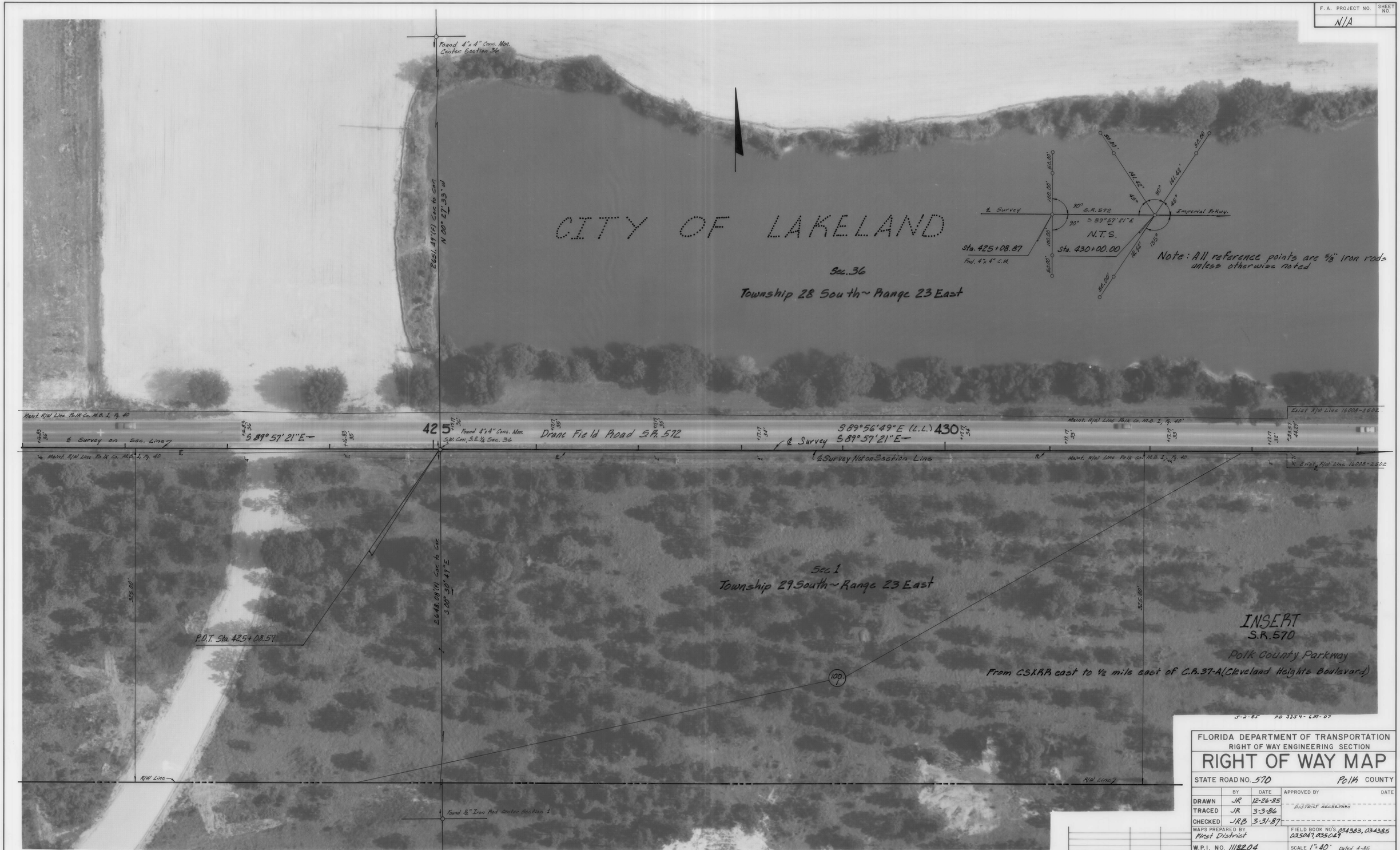

FLORIDA DEPARTMENT OF TRANSPORTATION
RIGHT OF WAY ENGINEERING SECTION

RIGHT OF WAY MAP

STATE ROAD NO. 570 Polk COUNTY

	BY	DATE	APPROVED BY	DATE
DRAWN	JR	12-26-85	DISTRICT SECRETARY	
TRACED	JR	3-3-86		
CHECKED	JRB	3-31-87		

MAPS PREPARED BY First District

FIELD BOOK NO'S 034383, 034385, 035047, 035049

W.P.I. NO. 1118204

SCALE 1" = 40' Dated 4-85

SECTION 16008-2507

SHEET 9 OF

REVISION	BY	DATE
Chg. S.R. No.	LA	7-25-90

F. A. PROJECT NO.	SHEET NO.
N/A	

5-2-85 PD 3354-6.M-08

(P) Indicate Field Dimension (C) Indicate Calculated Dimension

REVISION	BY	DATE
VOID PAR. 118	JJL	11-4-92
Chg. S.R. No.	LA	7-25-90
Revise 118.1	LA	7-25-89
Revise 118.1	LA	11-22-88
Add 118	LA	10-3-88

FLORIDA DEPARTMENT OF TRANSPORTATION
RIGHT OF WAY ENGINEERING SECTION

RIGHT OF WAY MAP

STATE ROAD NO. 570 Polk COUNTY

	BY	DATE	APPROVED BY	DATE
DRAWN	JR	12-26-85	DISTRICT SECRETARY	
TRACED	JR	3-3-86		
CHECKED	JRB	3/31/87		

MAPS PREPARED BY First District

FIELD BOOK NO'S. 034383, 034385, 035047, 035049 Dated 4-85

W.P.I. NO. 1118204

SCALE 1" = 40'

SECTION 16008-2507

SHEET 10 OF

F.A. PROJECT NO.	SHEET NO.
N/A	

REVISION	BY	DATE
VOID P. 103 & P. 118	JJL	11-4-92
Chg. S.R. No.	LA	9-25-90
Revise 118.1	LA	7-23-89
Revise 118.1	LA	11-22-88
Add 118 & 121	LA	10-3-88
Add Eas't 112	DT	9-8-88

FLORIDA DEPARTMENT OF TRANSPORTATION
RIGHT OF WAY ENGINEERING SECTION

RIGHT OF WAY MAP

STATE ROAD NO. 570 POLK COUNTY

	BY	DATE	APPROVED BY	DATE
DRAWN	JR	12-26-85	DISTRICT SECRETARY	
TRACED	JR	3-4-86		
CHECKED	JRB	3/31/87		

MAPS PREPARED BY: First District

FIELD BOOK NO'S. 234383, 234385, 235047, 235049 Dated 4-85

W.P.I. NO. 1118204 SCALE 1"=40'

SECTION 16008-2507 SHEET // OF

F.A. PROJECT NO.	SHEET NO.
N/A	

5-2-85 PD 3554-7M-03

(F) Indicate Field Dimension (C) Indicate Calculated Dimension

REVISION	BY	DATE
VOID P. 103, 104, 120	JJL	11-4-92
Chg. S.R. No.	LA	7-25-90
Add 114 RW & Rev 120	LA	11-22-88
VOID P. 122 thru 125	LA	11-22-88
Add 122 thru 125	LA	11-04-88
Add 119 & 120	LA	10-3-88

FLORIDA DEPARTMENT OF TRANSPORTATION
RIGHT OF WAY ENGINEERING SECTION

RIGHT OF WAY MAP

STATE ROAD NO. 570 — POLK COUNTY

	BY	DATE	APPROVED BY	DATE
DRAWN	JR	12-26-85	DISTRICT SECRETARY	
TRACED	JR	3-4-86		
CHECKED	JRB	3-31-87		

MAPS PREPARED BY First District

FIELD BOOK NO'S. 034383, 034385, 035047, 035049 Dated 4-85

W.P.I. NO. 1118204

SCALE 1" = 40'

SECTION 16008-2507

SHEET 12 OF

F.A. PROJECT NO.	SHEET NO.
N/A	

(*) Indicate Field Dimension (c) Indicate Calculated Dimension

REVISION	BY	DATE
VOID PAR. 120	JJL	11-4-92
Chg. S.R. NO	LA	7-23-90
Revise Exist. R/W	LA	7-16-90
Adj 2ft R/W & Rev 120	LA	11-22-88
Add 120	LA	10-3-88

FLORIDA DEPARTMENT OF TRANSPORTATION
RIGHT OF WAY ENGINEERING SECTION

RIGHT OF WAY MAP

STATE ROAD NO. 570 POLK COUNTY

	BY	DATE	APPROVED BY	DATE
DRAWN	JR	12-26-85	DISTRICT SECRETARY	
TRACED	JR	3-6-86		
CHECKED	JRB	4-4-87		

MAPS PREPARED BY First District

W.P.I. NO. 1118204

SECTION 16008-2507

FIELD BOOK NO'S. 034383, 034385, 035047, 035049 dated 4-85

SCALE 1" = 40'

SHEET 13 OF

F.A. PROJECT NO.	SHEET NO.
N/A	

INSERT
S.R. 570
Polk County Parkway
From CSXRR east to 1/2 mile east of C.R. 37-A (Cleveland Heights Boulevard)

5-2-85 PD 3354-8M-02

(f) Indicate Field Dimension (c) Indicate Calculated Dimension

FLORIDA DEPARTMENT OF TRANSPORTATION
RIGHT OF WAY ENGINEERING SECTION

RIGHT OF WAY MAP

STATE ROAD NO. 570 POLK COUNTY

	BY	DATE	APPROVED BY	DATE
DRAWN	JR	12-26-85	DISTRICT SECRETARY	
TRACED	JR	3-6-86		
CHECKED	JRB	3-31-87		

MAPS PREPARED BY First District

FIELD BOOK NO'S 038382, 038385, 039042, 039049 Dated 4-85

SCALE 1" = 40'

W.P.I. NO. 1118204

SECTION 14008-2507

SHEET 14 OF

REVISION	BY	DATE
VOID PAR 127	J. ROSS	3-17-93
Chg. S.R. No.	LA	7-16-90
Rev Exist. Add P.122.	L.A.	7-16-90

F.A. PROJECT NO.	SHEET NO.
N/A	

5-2-85 RD 3354-RM-D3

(P) Indicate Field Dimension (C) Indicate Calculated Dimension

REVISION	BY	DATE
VOID PAR 127	J. ROSS	3-17-93
Chg. S.R. No.	LA	7-25-90
Add 127	L.A.	7-16-90

FLORIDA DEPARTMENT OF TRANSPORTATION
RIGHT OF WAY ENGINEERING SECTION

RIGHT OF WAY MAP

STATE ROAD NO. 570 POLK COUNTY

	BY	DATE	APPROVED BY	DATE
DRAWN	JR	12-27-85	DISTRICT SECRETARY	
TRACED	JR	3-6-86		
CHECKED	JRB	3/31/87		

MAPS PREPARED BY First District

FIELD BOOK NO'S. 034383, 034385, 035047, 035049 Dated 4-85

W.P.I. NO. 1118204

SCALE 1" = 40'

SECTION 16008-2507

SHEET 1/5 OF

F.A. PROJECT NO.	SHEET NO.
N/A	

(F) Indicate Field Dimension (C) Indicate Calculated Dimension

FLORIDA DEPARTMENT OF TRANSPORTATION
RIGHT OF WAY ENGINEERING SECTION

RIGHT OF WAY MAP

STATE ROAD NO. 570 Polk COUNTY

	BY	DATE	APPROVED BY	DATE
DRAWN	JR	4-10-86	DISTRICT SECRETARY	
TRACED	JR	4-10-86		
CHECKED	JRB	3/31/87		

MAPS PREPARED BY First District

FIELD BOOK NO'S. 034383, 034385, 053047, 053049 Dated 4-85

W.P.I. NO. 1118204

SCALE 1"=40'

SECTION 16008-2507

SHEET 16 OF

Chg. S.R. No.	LA	7-25-90
REVISION	BY	DATE

F.A. PROJECT NO.	SHEET NO.
N/A	

FLORIDA DEPARTMENT OF TRANSPORTATION
RIGHT OF WAY ENGINEERING SECTION

RIGHT OF WAY MAP

STATE ROAD NO. 570 POLK COUNTY

	BY	DATE	APPROVED BY	DATE
DRAWN	JR	1-2-86	DISTRICT SECRETARY	
TRACED	JR	3-14-86		
CHECKED	JRB	4/4/87		

MAPS PREPARED BY First District

FIELD BOOK NO'S 034283, 034385, 038047, 035047 Dated 4-85

W.P.I. NO. 1118204

SCALE 1" = 40'

SECTION 16008-2507

SHEET 17 OF

REVISION	BY	DATE
Chg. S.R. No.	LA	7-25-90

F.A. PROJECT NO.	SHEET NO.
N/A	

VOID PAR. 103	JJC	11-4-92
Chg. S.R. No.	LA	7-25-90
REVISION	BY	DATE

FLORIDA DEPARTMENT OF TRANSPORTATION
RIGHT OF WAY ENGINEERING SECTION

RIGHT OF WAY MAP

STATE ROAD NO. 570 — Polk COUNTY

	BY	DATE	APPROVED BY	DATE
DRAWN	JR	1-3-86		
TRACED	JR	3-17-86	DISTRICT SECRETARY	
CHECKED	JRB	4-4-87		

MAPS PREPARED BY: First District
W.P.I. NO. 1118204
FIELD BOOK NO'S. 034383, 034385, 035047, 035049 Dated 4-85
SCALE 1"=40'
SECTION 16008-2507
SHEET 18 OF

F.A. PROJECT NO.	SHEET NO.
N/A	

5-2-85 PD 3354-21M-84

(P) Indicate Field Dimension (C) Indicate Calculated Dimension

FLORIDA DEPARTMENT OF TRANSPORTATION
RIGHT OF WAY ENGINEERING SECTION

RIGHT OF WAY MAP

STATE ROAD NO. 570 POLK COUNTY

	BY	DATE	APPROVED BY	DATE
DRAWN	JR	1-3-86		
TRACED	JR	3-18-86	DISTRICT SECRETARY	
CHECKED	JRB	4/4/87		

MAPS PREPARED BY First District

FIELD BOOK NO'S 034383, 034385, 035047, 035049, 4-85

W.P.I. NO. 1118204

SCALE 1" = 40'

REVISION	BY	DATE
Chg. S.R. No.	LA	7-25-90

SECTION 16008-2507

SHEET 19 OF

AF 9782

F.A. PROJECT NO.	SHEET NO.

TABLE OF OWNERSHIPS

PARCEL NO.	SHEET NO.	NAME	AREA TAKEN	REMAINDERS RIGHT	REMAINDERS LEFT	COMMENTS	RECORDING DATA O.R. BOOK	RECORDING DATA PAGE
100.1	8,9,10	SCOTT KELLY CORP.	19.73 Ac.	N/A	N/A	O.R. 2582, Pg 247	2582	247
101.1	11	BERTHA W. GORDON, WIDOW	7.3 Ac	0	0	TOTAL TAKE	3132	352
102.1	11,18	ALICE G. ARNWINE	0.7 Ac	0	0	" "	2565	1350
~~103.1~~	~~11,12,13~~	~~MARGIE G. HOWARD, ET AL~~ VOID	~~6.92 Ac~~	~~0~~	~~0~~	" " VOID		
~~104.1~~	~~12~~	~~MARGIE G. HOWARD, ET VIR~~ VOID	~~1.75 Ac~~	~~0~~	~~0~~	" " VOID		
105.1	14	FELIX DONATELLI	0.5 Ac	0	0	" "	2566	62
106.1	12	WILLIAM W. READ, JR, ET UX	0.5 Ac	0	0	" "	2558	1433
107.1	12	JOHN E. MERCIER, ET UX	0.5 Ac	0	0	" "	2560	1334
108.1	12	PERRY J. FRIDAY, ET UX	0.9 Ac	0	0	" "	2626	585
109.1	11,12	KYLE W. SHIPLEY, ET UX	0.9 Ac	0	0	" "	2573	549
110.1	11,12	DORIS M. WAGNER, ET VIR	0.3 Ac	0	0	" "	2586	2020
111.1	11,12	LORRINE L. ELLIS	0.3 Ac	0	0	" "	26210	3850
112.1	11,17	SEENY ELIZABETH RISK	0.8 Ac	0	0	" "	2676	690
113.1	12	KENNETH A. HARRIS, ET UX	0.5 Ac	0	0	" "	2565	133
114.1	12	DAVID W. SLIGH, ET UX	0.3 Ac	0	0	" "	2558	1436
115.1	12	J.L. HAGEN, ET UX	0.3 Ac	0	0	" "	2627	777
116.1	12	EVERETT V. WILSON, ET UX	0.3 Ac	0	0	" "	2635	1513
117.1	12	JOSEPH W. RISK, ET UX	0.9 Ac	0	0	" "	2602	2050
~~118.1~~	~~1,10,11~~	~~Thomas J. Grady, as Bishop of the Diocese of Orlando~~ VOID	~~4.001 Ac~~	~~15.957 Ac~~	~~0~~	VOID		
119.1	12	James E. Feagle, et ux	14,175 sf	0	0	TOTAL TAKE	2933	706
~~120.1~~	~~1,12,13~~	~~Thomas R. Bayless, trustee, et al~~ VOID	~~12.368 Ac~~	~~6.605 Ac~~	~~0~~	VOID		
121.1	11	Donald M. Pichard & McKay Family Partnership	1.857 Ac	0	0	TOTAL TAKE	2907	1238
~~122.1~~	~~12~~	~~W. Victor Scott III & Charles E. Cowart~~ VOID	~~12,900 sf~~	~~0~~	~~0~~	~~TOTAL TAKE~~ VOID		
~~123.1~~	~~12~~	~~Kyle W. Shipley, et ux~~ VOID	~~8,760 sf~~	~~0~~	~~0~~	~~TOTAL TAKE~~ VOID		
~~124.1~~	~~12~~	~~John H. Edwards~~ VOID	~~15,000 sf~~	~~0~~	~~0~~	~~TOTAL TAKE~~ VOID		
~~125.1~~	~~12~~	~~Steven F. Murkerson, et ux~~ VOID	~~10,223 sf~~	~~0~~	~~0~~	~~TOTAL TAKE~~ VOID		
~~126.1~~	~~4,5,6,7,8~~	~~Drummond Company, Inc.~~ VOID	~~20.858 Ac~~	~~N/A~~	~~N/A~~	~~a = 0.827 Ac. b = 10.641 Ac. c = 0.657 Ac. d = 8.961 Ac.~~		
~~127.1~~	~~14,15~~	~~City of Lakeland~~ VOID	~~11.785 Ac~~	~~N/A~~	~~N/A~~			

REVISION	BY	DATE
VOID PAR 126 and 127	J. ROSS	3-17-93
VOID P.103, 104, 118, 120	J.J. LOTT	11-6-92
Add without Par. 101	L. Barry	11-20-91
Add "et uxriks" Par. 101	J. Ross	10-9-91
Chg. S.R. No.	L.A.	7-25-90
Add Parcel 127	L.A.	7-16-90
Name Change, P.118	S.J.N.	3-19-90
Revise 118.1	L.A.	7-25-89
Add 126.1	L.A.	7-17-89
Area Chg 118 & 120, Add 126-125	L.A.	11-22-88
Add 122 thru 125	L.A.	11-28-88
Add 118 thru 121	L.A.	10-3-88
REV. TAKE PAR 104	M.R.	6-10-87
REV. TAKE PAR. 100	M.R.	6-10-87
Rev. Take, P.103	J.T.	6-3-87
Rev. Spelling P.113	"	"

FLORIDA DEPARTMENT OF TRANSPORTATION
RIGHT OF WAY SURVEYING AND MAPPING

RIGHT OF WAY MAP

STATE ROAD NO. 570 POLK COUNTY

	BY	DATE
DRAWN		
TRACED		
CHECKED		

APPROVED BY ..... DATE
DISTRICT SECRETARY

MAPS PREPARED BY FIRST DISTRICT
W.P.I. NO. 1118204
FIELD BOOK NO'S
SCALE N/A
SECTION 16008 - 2507
SHEET 20 OF

POLYTRACE 033