FED ROAD DIV No	STATE	PROJECT No	FISCAL YEAR	SHEET No
3	FLA.	91502-2601	'64	1

TWP. 36 S, RGE. 35 E, SCALE 1" = 400'

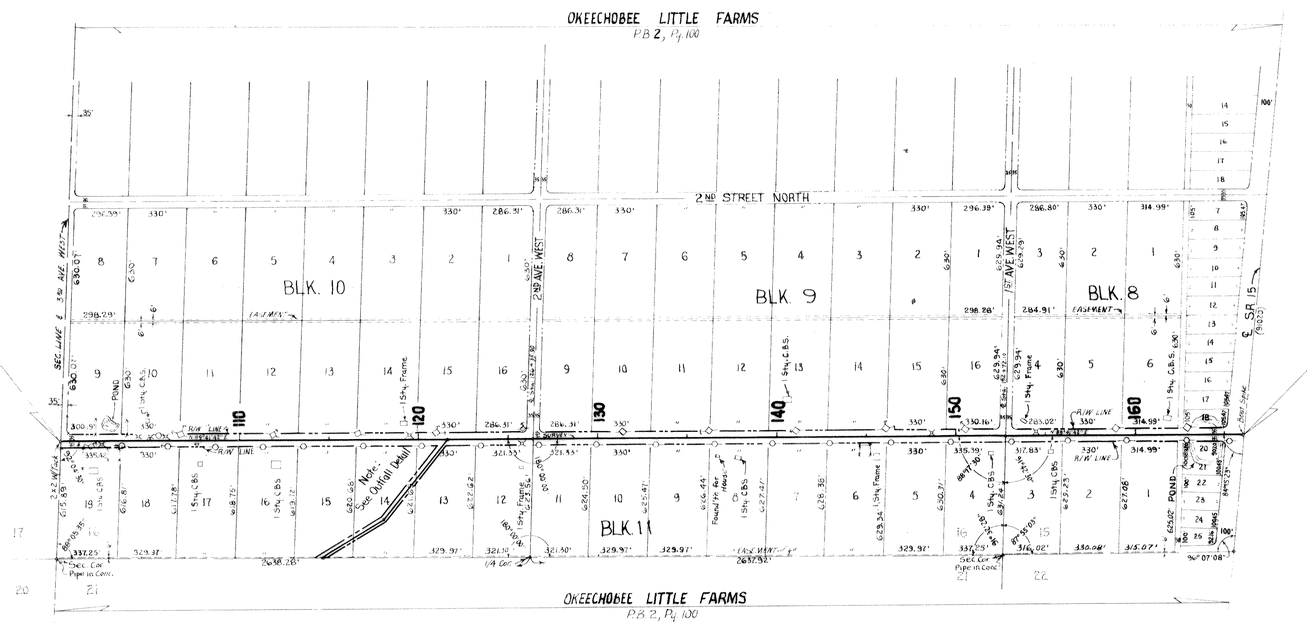

INTERCOUNTY TELEPHONE & TELEGRAPH CO.			
STATION TO STATION	LEFT	RIGHT	DESCRIPTION
102 + 38		30'	POLE
105 + 41	33'		POLE
109 + 59		35'	POLE
111 + 26		35'	POLE
114 + 50		35'	POLE
116 + 80		35'	POLE
120 + 09		35'	POLE
123 + 40		35'	POLE
126 + 64		35'	POLE
129 + 85		35'	POLE
133 + 17		35'	POLE
136 + 47		35'	POLE
139 + 76		35'	POLE
143 + 10		34'	POLE
146 + 38		35'	POLE
149 + 66		35'	POLE
153 + 03		35'	POLE
156 + 20		35'	POLE
159 + 48		35'	POLE
162 + 64		35'	POLE
165 + 32		35'	POLE & ANCHOR

GLADES ELECTRIC COOPERATIVE INC.			
STATION TO STATION	LEFT	RIGHT	DESCRIPTION
101 + 67		31'	POLE & ANCHORS
106 + 67	32'		POLE & ANCHORS
111 + 82	33'		POLE & ANCHOR
116 + 58	34'		POLE
121 + 93	35'		POLE & ANCHORS
126 + 02	35'		POLE & ANCHORS
131 + 31	35'		POLE
136 + 19	36'		POLE & ANCHOR
141 + 03	36'		POLE & ANCHORS
146 + 08	36'		POLE & ANCHORS
150 + 37	35'		POLE & ANCHORS
154 + 67	34'		POLE & ANCHORS
158 + 98	35'		POLE
162 + 85	34'		POLE & ANCHOR

OUTFALL DETAIL

Scale 1" = 100'

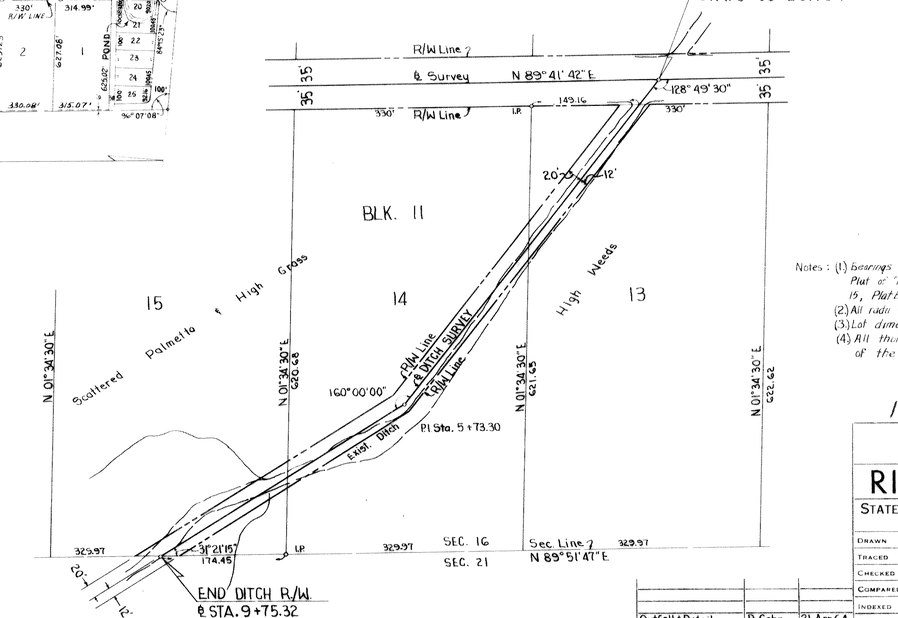

Notes: (1) Bearings are taken from bearing of 1st Street North in Plat of "A" Subdivision of Section 16 and a portion of Sec. 15, Plat Book 2, Pg. 100, Okeechobee County.
(2) All radii are 25 feet unless otherwise indicated.
(3) Lot dimensions are plat dimensions.
(4) All thoroughfares shown are dedicated to the use of the public, with reversion clause.

1ST STREET NORTH

STATE OF FLORIDA
STATE ROAD DEPARTMENT

RIGHT OF WAY MAP

STATE ROAD No. — OKEECHOBEE COUNTY

	BY	DATE
DRAWN	Williams	2/64
TRACED	Williams	2/64
CHECKED	D. Cohn	2/64
COMPARED		
INDEXED		

APPROVED BY — DATE 3-5-64 — DISTRICT ENGINEER

ENGINEER OF RIGHTS OF WAY

3-10-64 — STATE HIGHWAY ENGINEER

REVISION	BY	DATE
Outfall Detail	D. Cohn	21 Apr 64

SECTION 91502-2601 — SHEET 1 OF 1