FED. ROAD DIV. NO.	STATE	PROJECT NO.	FISCAL YEAR	SHEET NO.
3	FLA.	13060-2901		1

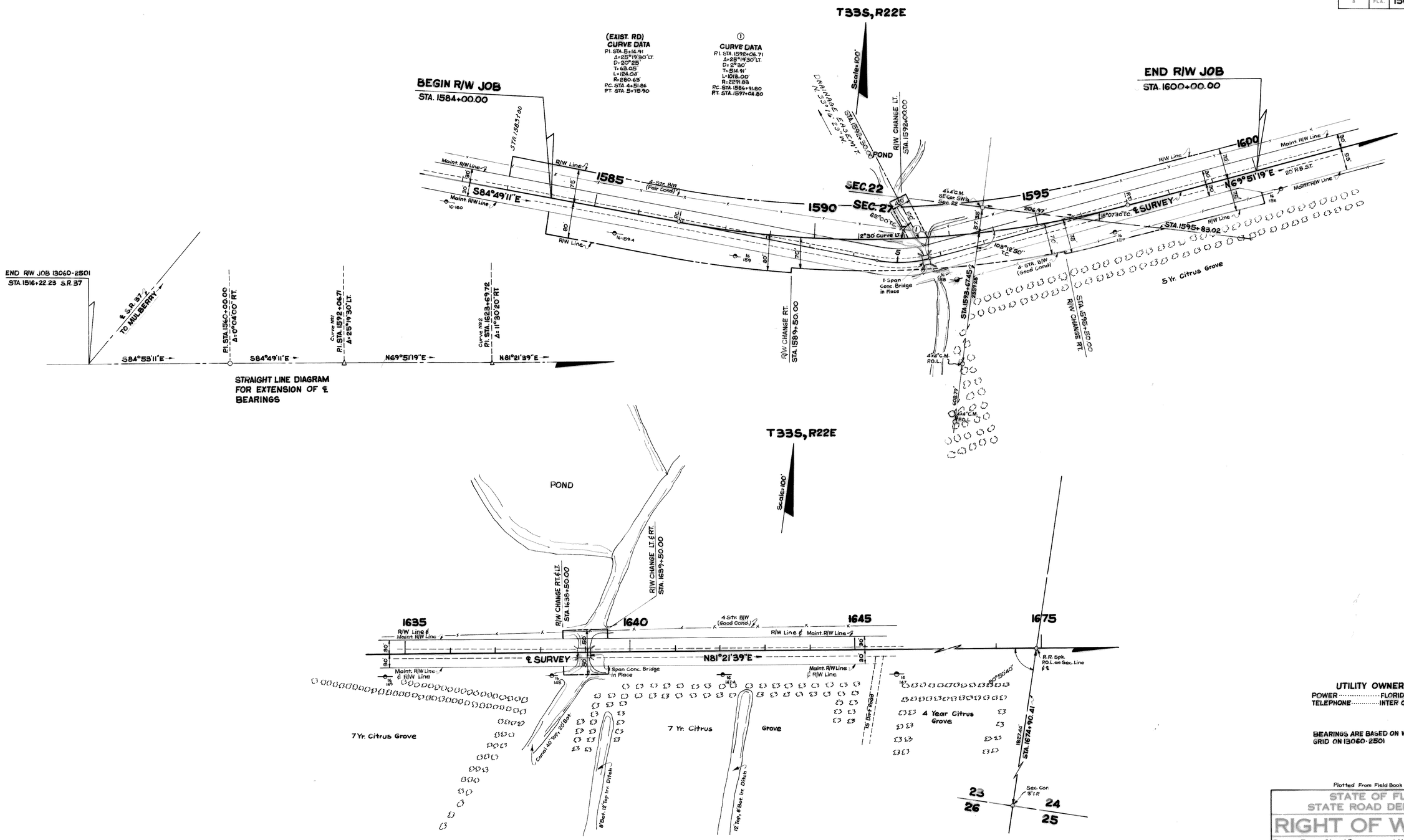

UTILITY OWNERS

POWER ..... FLORIDA POWER & LIGHT CO.
TELEPHONE ..... INTER COUNTY TELE. CO.

BEARINGS ARE BASED ON WEST ZONE GRID ON 13060-2501

Plotted From Field Book No 741570

STATE OF FLORIDA
STATE ROAD DEPARTMENT

RIGHT OF WAY MAP

STATE ROAD NO. 62 MANATEE COUNTY

	BY	DATE	APPROVED BY	DATE
DRAWN	W.J.P.	8-16-65	H. M. Johnson	DISTRICT ENGINEER
TRACED	L.R.J.	8-20-65		
CHECKED	D.C.	8-24-65	[signature]	10-18-65 ENGINEER RIGHTS OF WAY
COMPARED				
INDEXED				STATE HIGHWAY ENGINEER

REVISION	BY	DATE
R/W LT. STA. 1583+	W.J.P.-T.D.W.	3-23-66
Dr. Easement	G.L.B.-T.D.W.	12-28-65

SECTION 13060-2901 SHEET 1 OF

FED. ROAD DIV. NO.	STATE	PROJECT NO.	FISCAL YEAR	SHEET NO.
3	FLA.	13060-2901		2

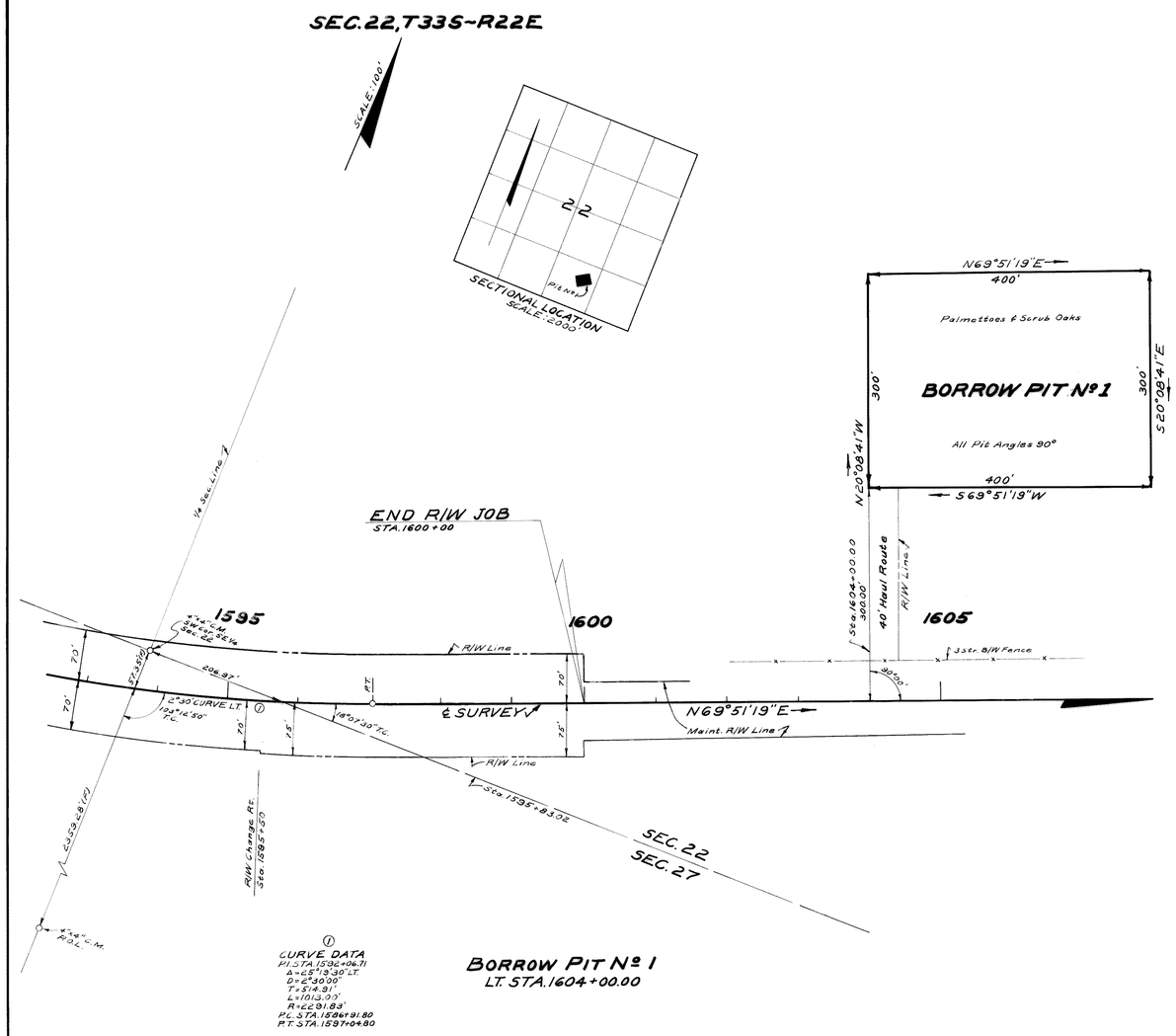

BORROW PIT

(P) Indicates Field Dimension
Plotted from Loose Leaf Field Notes

STATE OF FLORIDA
STATE ROAD DEPARTMENT

RIGHT OF WAY MAP

STATE ROAD NO. 62 MANATEE COUNTY

	BY	DATE	APPROVED BY	DATE
DRAWN	W.J.P.	9-17-65		
TRACED	C.U.K.	9-20-65		
CHECKED	D.C.	9-20-65		
COMPARED				
INDEXED				

ENGINEER OF STATE OF WAY
STATE HIGHWAY ENGINEER

REVISION	BY	DATE

SECTION 13060-2901 SHEET 2 OF