CURVE 8
P.I.STA.222+73.68
Δ = 38° 07' 23" (RT)
D = 3° 00' 00"
T = 659.91'
L = 1,270.77'
R = 1,909.86'
P.C.STA.216+13.77
P.T.STA.228+84.54

CURVE 8A
P.I.STA.224+55.46
Δ = 33° 18' 04" (RT)
D = 3° 00' 00"
T = 571.19'
L = 1,110.04'
R = 1,909.86'
P.C.STA.218+84.27
P.T.STA.229+94.30

CURVE CLA
P.I.STA.252+89.37
Δ = 3°34'25" (RT)
D = 2° 00' 00"
T = 89.37'
L = 178.68'
R = 2,864.79'
P.C.STA.252+00.00
P.T.STA.253+78.68

CURVE CLB
P.I.STA.254+16.86
Δ = 8°39'28" (RT)
D = 2° 00' 00"
T = 216.86'
L = 432.89'
R = 2,864.79'
P.C.STA.252+00.00
P.T.STA.256+32.89

LEGEND

℄	= BASELINE	P.B.	= PLAT BOOK
℄	= CENTERLINE	PG.	= PAGE
C.M.	= CORNER	P.I.	= POINT OF INTERSECTION
(C)	= CALCULATED	OR	= OFFICIAL RECORD
CONC.	= CONCRETE	(P)	= PLAT
D	= DEGREE OF CURVATURE	P.O.T.	= POINT ON TANGENCY
(D)	= DEED	P.T.	= POINT OF TANGENCY
Δ	= CURVE DELTA ANGLE	P.C.	= POINT OF CURVATURE
F.A.	= FEDERAL AID PROJECT	R	= RADIUS
F.D.O.T.	= FLORIDA DEPARTMENT OF TRANSPORTATION	RT	= RIGHT
I.P.	= IRON PIPE	R- -E	= RANGE EAST
IR & C	= IRON ROD AND CAP	R/W	= RIGHT OF WAY
L	= LENGHT OF CURVE	S.R.	= STATE ROAD
LT	= LEFT	STA.	= STATION NUMBER
NA	= NOT APPLICABLE	SEC.	= SECTION
No.	= NUMBER	T- -S	= TOWNSHIP SOUTH
		T	= TANGENT

SECTION LINE
UNFENCED PROPERTY
CITY LINE
RIGHT OF WAY LINE
BASE OR SURVEY LINE
TRANSFERRED R/W
LIMITED ACCESS LINE
PROPERTY LINE
1/4 SECTION LINE
EASEMENT
NATIONAL STATE PARK OR FOREST

This Right of Way Map when recorded is an instrument of conveyance, transferring in accordance with Florida Statutes 337.29 (1977) all right, title, and interest of the Florida Department of Transportation in the road, street, highway, set forth on this map to Manatee County, Florida. Recorded in the Public Records of Manatee County, Florida, this _19th_ day of _July_, A.D. 2000, in Transfer Map Book _10_, Page _135_.

Clerk of the Circuit Court
Manatee County, Florida
R. B. SHORE

GENERAL NOTES

1. The bearing basis is the Baseline of Survey for SR 43 (US 301) as shown on F.D.O.T. Right of Way Map Section 13075-2404.
2. This Right of Way Map was prepared for the purpose of transferring roadway from the Florida State Department of Transportation to the County of Manatee, Florida.
3. The indicated roadway was transferred from the State Highway System to Manatee County on March 28, 1981.

THIS MAP IS NOT A SURVEY.

DELETION FROM THE STATE HIGHWAY SYSTEM

OLD SR 43 (US 301) ALIGNMENT
FROM: STA. 211+50.10
TO: STA. 252+00.00

THIS MAP IS NOT A SURVEY

RIGHT OF WAY MAP	FLORIDA DEPARTMENT OF TRANSPORTATION RIGHT OF WAY MAPPING	APPROVED BY	DATE

REVISION	BY	DATE	REVISION	BY	DATE

	BY	DATE
PRELIM	DIMAPPIN	06/30/00
FINAL	DIMAPPIN	07/06/00
CHECKED	W.E.R.	07-12-00

F.A.P. NO. N/A — SECTION 1302-(104)-202
STATE ROAD NO. 43 — Manatee COUNTY

MAPS PREPARED BY F.D.O.T. — FIELD BOOK NO.'S N/A
W.P.I. No. N/A — SCALE: 1" = 200'
F.P. NO. N/A — SHEET 1 OF

Road Plat Book 10 Page 135

1378117

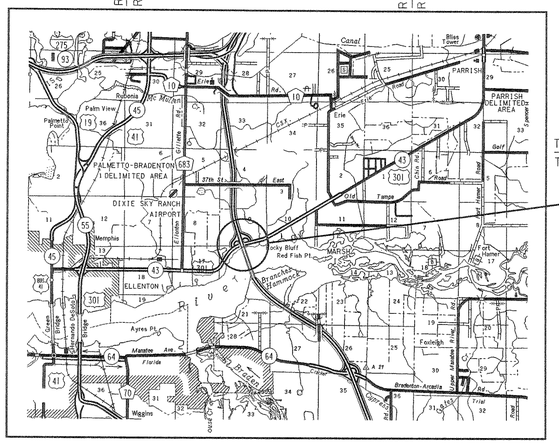

Location Map
Not To Scale

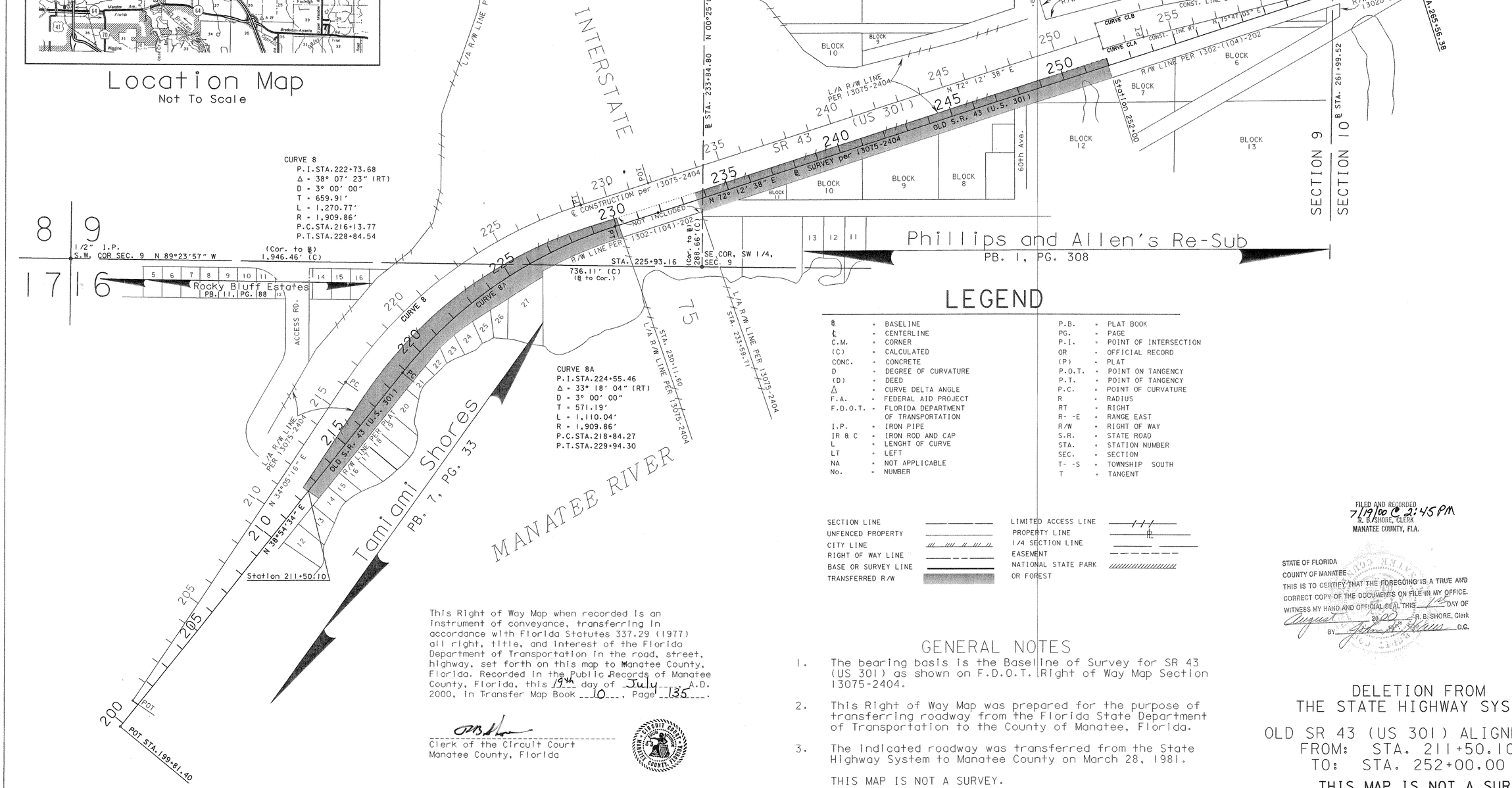

LEGEND

℄	= BASELINE	P.B.	= PLAT BOOK
℄	= CENTERLINE	PG.	= PAGE
C.M.	= CORNER	P.I.	= POINT OF INTERSECTION
(C)	= CALCULATED	OR	= OFFICIAL RECORD
CONC.	= CONCRETE	(P)	= PLAT
D	= DEGREE OF CURVATURE	P.O.T.	= POINT ON TANGENCY
(D)	= DEED	P.T.	= POINT OF TANGENCY
Δ	= CURVE DELTA ANGLE	P.C.	= POINT OF CURVATURE
F.A.	= FEDERAL AID PROJECT	R	= RADIUS
F.D.O.T.	= FLORIDA DEPARTMENT OF TRANSPORTATION	RT	= RIGHT
		R- -E	= RANGE EAST
I.P.	= IRON PIPE	R/W	= RIGHT OF WAY
IR & C	= IRON ROD AND CAP	S.R.	= STATE ROAD
L	= LENGHT OF CURVE	STA.	= STATION NUMBER
LT	= LEFT	SEC.	= SECTION
NA	= NOT APPLICABLE	T- -S	= TOWNSHIP SOUTH
No.	= NUMBER	T	= TANGENT

SECTION LINE		LIMITED ACCESS LINE	
UNFENCED PROPERTY		PROPERTY LINE	
CITY LINE		1/4 SECTION LINE	
RIGHT OF WAY LINE		EASEMENT	
BASE OR SURVEY LINE		NATIONAL STATE PARK OR FOREST	
TRANSFERRED R/W			

This Right of Way Map when recorded is an instrument of conveyance, transferring in accordance with Florida Statutes 337.29 (1977) all right, title, and interest of the Florida Department of Transportation in the road, street, highway, set forth on this map to Manatee County, Florida. Recorded in the Public Records of Manatee County, Florida, this 19th day of July A.D. 2000, in Transfer Map Book 10, Page 135.

Clerk of the Circuit Court
Manatee County, Florida

FILED AND RECORDED
7/19/00 @ 2:45 PM
R. B. SHORE, CLERK
MANATEE COUNTY, FLA.

STATE OF FLORIDA
COUNTY OF MANATEE
THIS IS TO CERTIFY THAT THE FOREGOING IS A TRUE AND CORRECT COPY OF THE DOCUMENTS ON FILE IN MY OFFICE.
WITNESS MY HAND AND OFFICIAL SEAL THIS 1st DAY OF August 2000 R. B. SHORE, Clerk
BY D.C.

GENERAL NOTES

1. The bearing basis is the Baseline of Survey for SR 43 (US 301) as shown on F.D.O.T. Right of Way Map Section 13075-2404.
2. This Right of Way Map was prepared for the purpose of transferring roadway from the Florida State Department of Transportation to the County of Manatee, Florida.
3. The indicated roadway was transferred from the State Highway System to Manatee County on March 28, 1981.

THIS MAP IS NOT A SURVEY.

DELETION FROM THE STATE HIGHWAY SYSTEM

OLD SR 43 (US 301) ALIGNMENT
FROM: STA. 211+50.10
TO: STA. 252+00.00

THIS MAP IS NOT A SURVEY

RIGHT OF WAY MAP	FLORIDA DEPARTMENT OF TRANSPORTATION RIGHT OF WAY MAPPING	APPROVED BY	DATE	REVISION	BY	DATE	REVISION	BY	DATE		BY	DATE	F.A.P. NO. N/A	SECTION 1302-(104)-202	MAPS PREPARED BY F.D.O.T.	FIELD BOOK NO.'S N/A
										PRELIM	DIMAPPIN	06/30/00			W.P.I. No.N/A	SCALE: 1" = 200'
										FINAL	DIMAPPIN	07/06/00	STATE ROAD NO.43	Manatee COUNTY	F.P. NO. N/A	SHEET 1 OF
										CHECKED	W.E.R.	07-12-00				