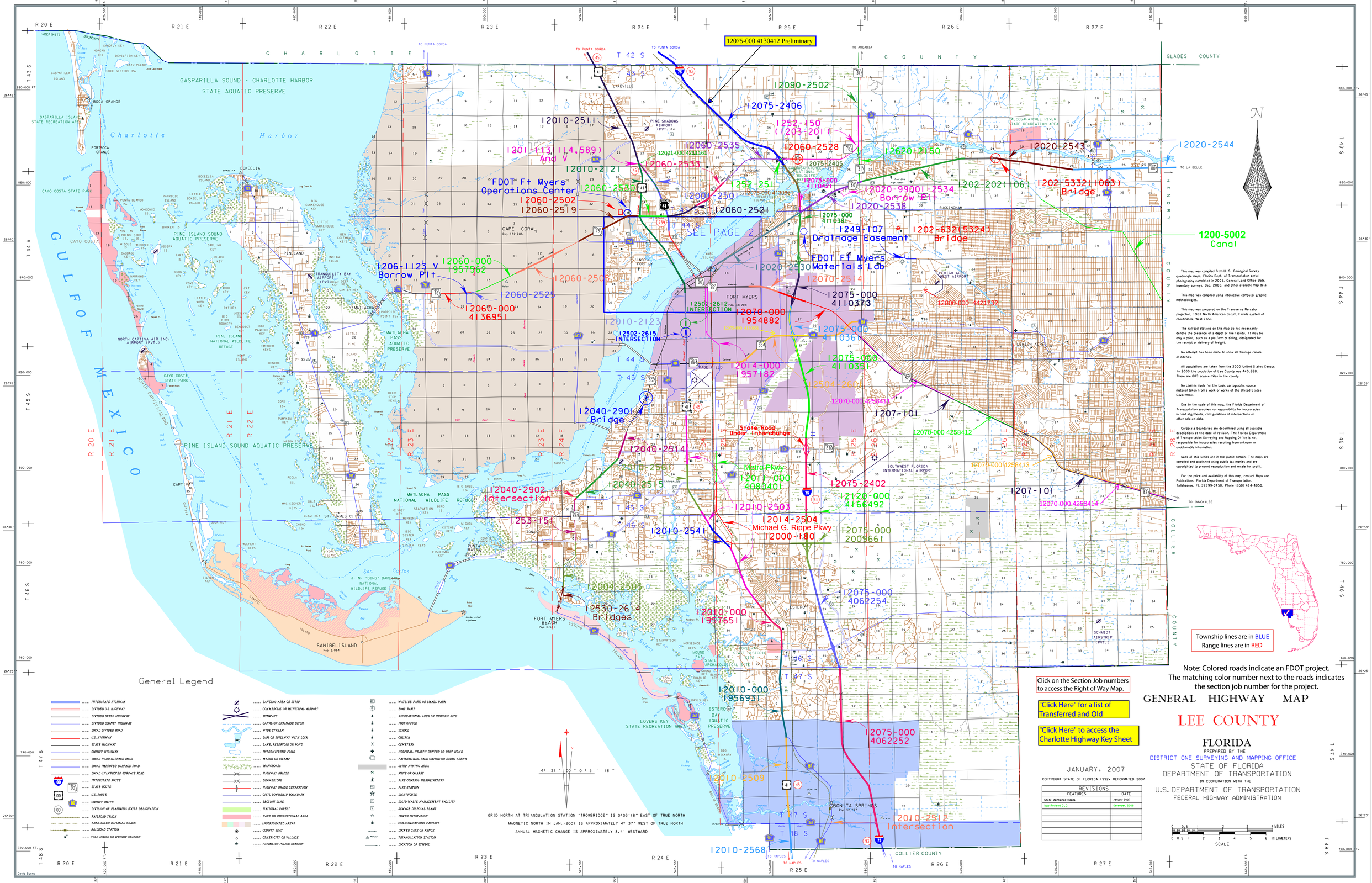

This map was compiled from U. S. Geological Survey quadrangle maps, Florida Dept. of Transportation aerial photography completed in 2005, General Land Office plats, inventory surveys, Dec. 2006, and other available map data.

This map was compiled using interactive computer graphic methodologies.

This map was prepared on the Transverse Mercator projection, 1983 North American Datum, Florida system of coordinates, West Zone.

The railroad stations on this map do not necessarily denote the presence of a depot or like facility. It may be only a point, such as a platform or siding, designated for the receipt or delivery of freight.

No attempt has been made to show all drainage canals or ditches.

All populations are taken from the 2000 United States Census. In 2000 the population of Lee County was 440,888. There are 803 square miles in the county.

No claim is made for the basic cartographic source material taken from a work or works of the United States Government.

Due to the scale of this map, the Florida Department of Transportation assumes no responsibility for inaccuracies in road alignments, configurations of intersections or other related data.

Corporate boundaries are determined using all available descriptions at the date of revision. The Florida Department of Transportation Surveying and Mapping Office is not responsible for inaccuracies resulting from unknown or inadequate information.

Maps of this series are in the public domain. The maps are compiled and published using public tax monies and are copyrighted to prevent reproduction and resale for profit.

For the price and availability of this map, contact Maps and Publications, Florida Department of Transportation, Tallahassee, FL 32399-0450. Phone (850) 414-4050.

Disclaimer: All maps are for section job reference only. They are not to scale and may be under revision at times. Use these maps to locate section job numbers and then contact District One Surveying and Mapping to order right of way maps.
You may reach us at phone: 863 519-2292 or by email: SAM.ROW@dot.state.fl.us Maps may be printed or sent electronically.

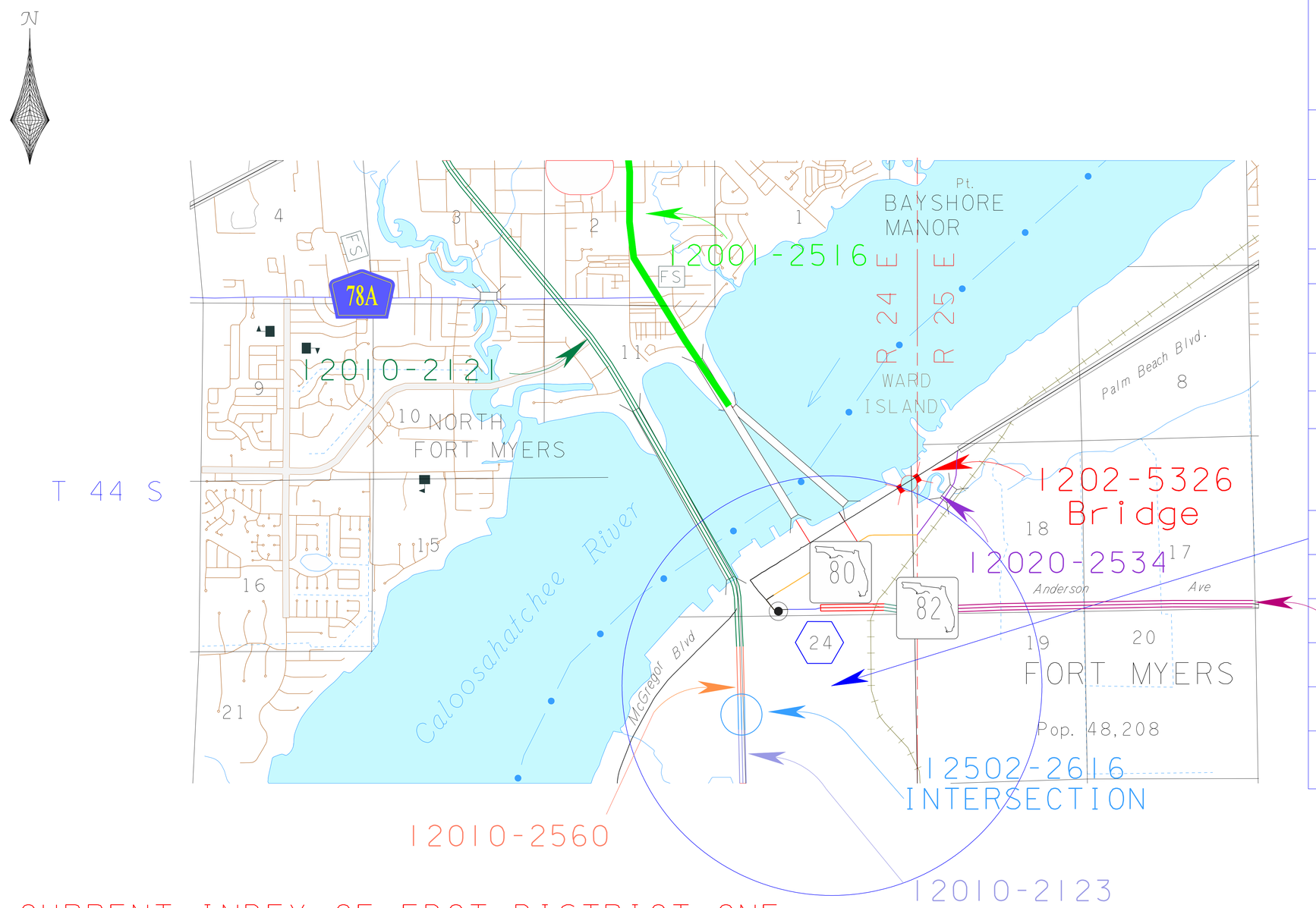

City Streets
12001-101 Note: For details on Hanson St. see jobs 12001-101 12014-000 12502-2612
12011-0000 Metro Parkway
12014-2501 Edison Bridge
12020-2548
12070-000 4171191
12070-2516
12070-2525
Southwest Area DOT Office
12070-2524

CURRENT INDEX OF FDOT DISTRICT ONE
RIGHT OF WAY PROJECTS
NOTE : RIGHT OF WAY PROJECTS MAY OVERLAP

GENERAL HIGHWAY MAP

LEE COUNTY

FLORIDA

PREPARED BY THE
DISTRICT ONE SURVEYING AND MAPPING OFFICE
STATE OF FLORIDA
DEPARTMENT OF TRANSPORTATION

THIS MAP IS NOT A SURVEY

RIGHT OF WAY MAP	FLORIDA DEPARTMENT OF TRANSPORTATION SURVEYING AND MAPPING	APPROVED BY	DATE	REVISION	BY	DATE	REVISION	BY	DATE	PRELIM / FINAL / CHECKED	BY	DATE	FED. PROJ.	SECTION	MAPS PREPARED BY:	DATA SOURCE:
													STATE ROAD NO.	LEE COUNTY	F.P. ID.	SCALE: / SHEET OF