FED. ROAD DIV. No.	STATE	F A PROJECT NO.	FISCAL YEAR	SHEET No.
3	FLA.			

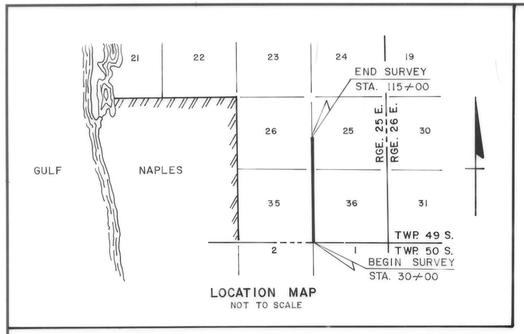

LOCATION MAP
NOT TO SCALE

SCALE 1" = 400'
TWP. 49 S., RGE. 25 E.

PHOTO DATE 1-31-73 P.D. 1137

KEY MAP

AIRPORT ROAD

SHEET 2 | SHEET 3 | SHEET 4 | SHEET 5 | SHEET 6 | SHEET 7

REFERENCES:
03530-2607
03631-2602

UTILITIES INVOLVED:
FLORIDA POWER & LIGHT CO.
UNITED TEL. & TEL. CO.
GULF COAST T.V.
CITY OF NAPLES WATER SYSTEM

S.R. S-31 FROM S.R. S-856 (RADIO RD.) TO S.R. S-886 (GOLDEN GATE PKY.)

REVISION	BY	DATE
Rev. S.R. No's.	ROB-ALL	3-31-76
Add Drain. Eass	STOUT	11-20-75
Bearings	Paul	8-26-75

STATE OF FLORIDA
DEPARTMENT OF TRANSPORTATION

RIGHT OF WAY MAP

STATE ROAD No. S-31 COLLIER COUNTY

	BY	DATE
DRAWN	STOUT	JUN. 75
TRACED	STOUT	JUN. 75
CHECKED	HALL	JUL. 75
COMPARED		
INDEXED		

APPROVED BY [signature] DATE
DISTRICT ENGINEER
H. E. Nedel 8-1-75
ENGINEER OF RIGHT OF WAY
STATE HIGHWAY ENGINEER

SECTION 03631-2609 SHEET 1 OF 7

B.I. NO. 422077

FED. ROAD DIV. No.	STATE	F A PROJECT NO.	FISCAL YEAR	SHEET No.
3	FLA.			

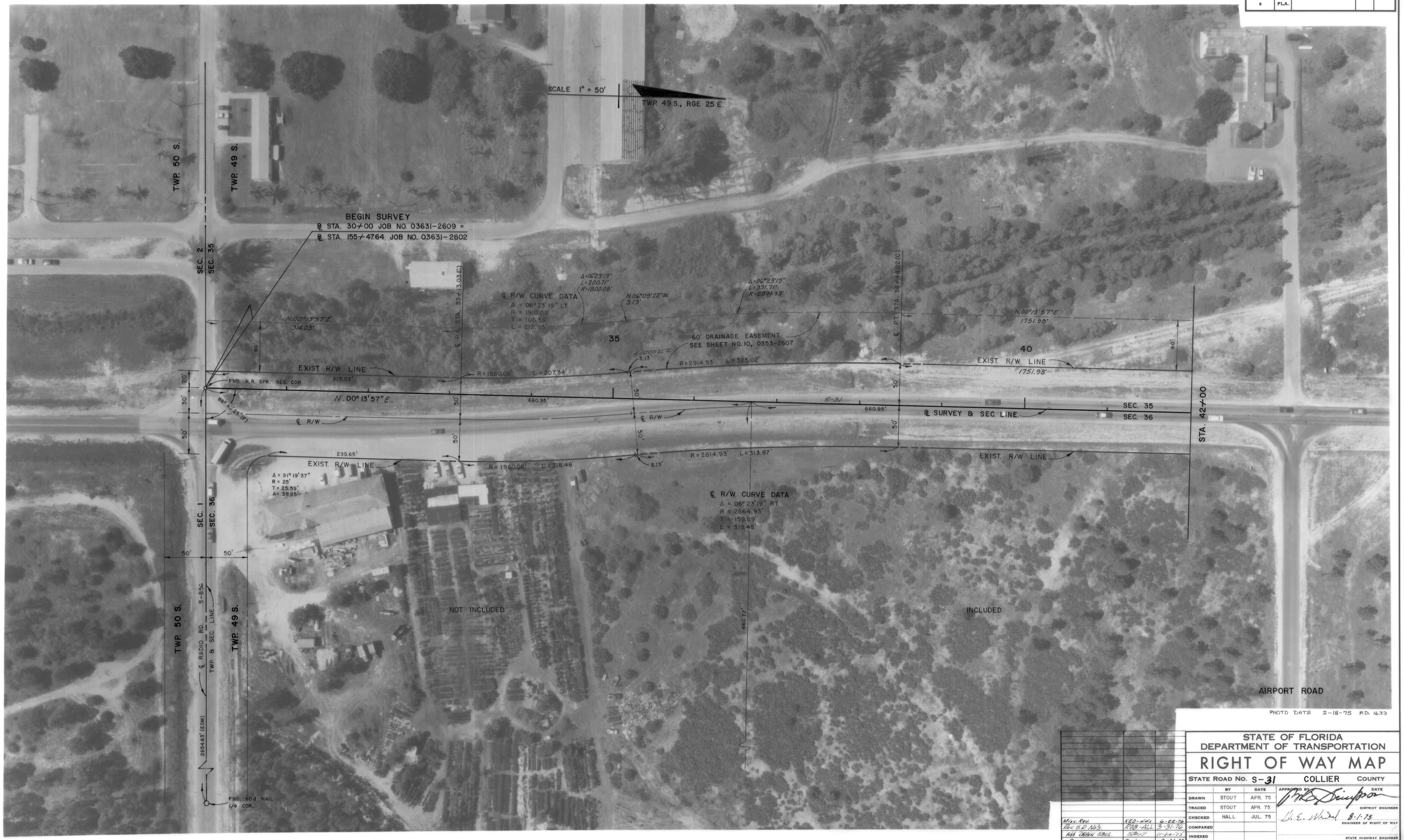

PHOTO DATE 2-18-75 P.D. 1633

REVISION	BY	DATE
Misc. Rev.	KED-dds	6-28-76
Rev. S.R. No's.	RDB-ALL	3-31-76
Add DRAIN EASE.	STOUT	11-20-75
BEARINGS	PAUL	8-26-75

STATE OF FLORIDA
DEPARTMENT OF TRANSPORTATION

RIGHT OF WAY MAP

STATE ROAD NO. S-31 COLLIER COUNTY

	BY	DATE
DRAWN	STOUT	APR. 75
TRACED	STOUT	APR. 75
CHECKED	HALL	JUL. 75
COMPARED		
INDEXED		

APPROVED BY [signature] DATE
DISTRICT ENGINEER
[signature] 8-1-75
ENGINEER OF RIGHT OF WAY
STATE HIGHWAY ENGINEER

SECTION 03631-2609 SHEET 2 OF 7

B.I. NO. 422077

FED. ROAD DIV. No.	STATE	F A PROJECT NO.	FISCAL YEAR	SHEET No.
3	FLA.			

PHOTO DATE 2-18-75 P.D. 1633

REVISION	BY	DATE
Misc. Rev	KED-dds	6-22-76
Rev. S.R. No's.	ROB-ALL	3-31-76
Add Drain. Gage	STOUT	11-20-75
Bearings	PAUL	8-26-75

STATE OF FLORIDA
DEPARTMENT OF TRANSPORTATION

RIGHT OF WAY MAP

STATE ROAD NO. S-31 COLLIER COUNTY

	BY	DATE
DRAWN	STOUT	APR. 75
TRACED	STOUT	APR. 75
CHECKED	HALL	JUL. 75
COMPARED		
INDEXED		

APPROVED BY [signature] DATE
DISTRICT ENGINEER
D. E. Wedel 8-1-75
ENGINEER OF RIGHT OF WAY
STATE HIGHWAY ENGINEER

SECTION 03631-2609 SHEET 3 OF 7

B. I. NO. 422077

FED. ROAD DIV. No.	STATE	F A PROJECT NO.	FISCAL YEAR	SHEET No.
3	FLA.			

PHOTO DATE 2-18-75 P.D. 1633

REVISION	BY	DATE
Misc. Rev.	KEO-dds	6-22-76
Rev. G.R. No's.	RDB-ALL	3-31-76
Add DRAIN. EASE	STOUT	11-20-75
BEARINGS	Paul	8-26-75

STATE OF FLORIDA
DEPARTMENT OF TRANSPORTATION

RIGHT OF WAY MAP

STATE ROAD NO. S-31 COLLIER COUNTY

	BY	DATE
DRAWN	STOUT	APR. 75
TRACED	STOUT	APR. 75
CHECKED	HALL	JUL. 75
COMPARED		
INDEXED		

APPROVED BY [signature] DATE
DISTRICT ENGINEER
D. E. Mudd 8-1-75
ENGINEER OF RIGHT OF WAY
STATE HIGHWAY ENGINEER

SECTION 03631-2609 SHEET 4 OF 7

B.I. NO. 422077

FED. ROAD DIV. No.	STATE	F A PROJECT NO.	FISCAL YEAR	SHEET No.
3	FLA.			

PHOTO DATE 2-18-75 P.D. 1633

STATE OF FLORIDA
DEPARTMENT OF TRANSPORTATION

RIGHT OF WAY MAP

STATE ROAD NO. S-31 COLLIER COUNTY

	BY	DATE
DRAWN	STOUT	APR. 75
TRACED	STOUT	APR. 75
CHECKED	HALL	JUL. 75
COMPARED		
INDEXED		

APPROVED BY — DATE
DISTRICT ENGINEER
8-1-75
ENGINEER OF RIGHT OF WAY
STATE HIGHWAY ENGINEER

REVISION	BY	DATE
Rev. S.R. No's.	RDB-ALL	3-31-76
BEARINGS	PAUL	8-26-75

SECTION 03631-2609 SHEET 5 OF 7

B.I. NO. 422077

FED. ROAD DIV. No.	STATE	F A PROJECT NO.	FISCAL YEAR	SHEET No.
9	FLA.			

SCALE 1" = 50'

TWP. 49 S., RGE. 25 E.

90

95

100

EXIST. R/W LINE

EXIST. R/W LINE

50'

50'

SEC. 26

SEC. 25

℄ SURVEY & SEC. LINE

N. 00°06'58"E.

N.00°06'58"E.

STA. 85+00

STA. 101+00

EXIST. R/W LINE

EXIST. R/W LINE

PHOTO DATE 2-18-75 P.D. 1633

REVISION	BY	DATE
Rev. S.R. No's.	ROB-ALL	3-31-76
BEARINGS	PAUL	8-26-75

STATE OF FLORIDA
DEPARTMENT OF TRANSPORTATION

RIGHT OF WAY MAP

STATE ROAD No. S-31 COLLIER County

	BY	DATE
DRAWN	STOUT	APR. 75
TRACED	STOUT	APR. 75
CHECKED	HALL	JUL. 75
COMPARED		
INDEXED		

APPROVED BY _____ DATE _____
DISTRICT ENGINEER

D. E. Mudd 8-1-75
ENGINEER OF RIGHT OF WAY

STATE HIGHWAY ENGINEER

SECTION 03631-2609 SHEET 6 OF 7

B. I. NO. 422077

FED. ROAD DIV. No.	STATE	F A PROJECT NO.	FISCAL YEAR	SHEET No.
2	FLA.			

SCALE 1" = 50'

TWP. 49 S., RGE. 25 E.

STA. 101+00

N00°06'58"E.

50'

50'

EXIST. R/W LINE

EXIST. R/W LINE

89°04'09"

91°00'44"

FND. N & B.C.

℄ SURVEY & SEC. LINE

SEC. 26

SEC. 25

144.56'

P.C.

℄ STA. 104+51.47 SR 6-85c

& GOLDEN GATE PARKWAY

(CONCRETE RD. 5X7.)

Δ = 90°56'12"
R = 25'
T = 25.41'
A = 39.68'

105

(03503-2604)
℄ SURVEY CURVE DATA
Δ = 03°14'01" LT.
R = 5729.58'
D = 01°00'00"
T = 311.97'
L = 623.33'

℄ P.I. STA. 109+33.31
Δ = 01° 37' 49" LT.
R/W MAP 1/4 COR.
03631-2602

110

FND. 1/2" PIN
6.64'

SET 1/2" P

N.01° 30' 51" W.

℄ SURVEY 03503-2604

℄ SURVEY 03631-2600

END SURVEY ℄ STA. 115+00
JOB NO. 03631-2609

115

50'

SET 2 X 2
HUB & TACK

Exist. R/W Line

Exist. R/W Line

County R/W Line

Exist County R/W

Exist County R/W

OR 465-215

℄ CURVE DATA
Δ = 27° 34' 00" LT.
R = 429.82'
D = 13° 19' 48"
T = 105.44'
L = 206.80'

50'

50'

P.T.

24873' (C)

FND. 4 X 4 C.M.
1/4 COR.

(03503-2604)
℄ SURVEY CURVE DATA
Δ = 03° 35' 11" RT.
R = 5720.58'
D = 01°00'00"
T = 230.28'
L = 420.31'

PHOTO DATE 2-18-75 P.D. 1633

REVISION	BY	DATE
Add Curve & extend R/W Note, Delete Sec. Line	RDB-ALL	8-31-76
Chg. To Sec. Line	CAP-WPK	10-27-75
Bearings	PAUL	8-26-75

STATE OF FLORIDA
DEPARTMENT OF TRANSPORTATION
RIGHT OF WAY MAP

STATE ROAD No. S-31 COLLIER COUNTY

	BY	DATE
DRAWN	STOUT	APR. 75
TRACED	STOUT	APR. 75
CHECKED	HALL	JUL. 75
COMPARED		
INDEXED		

APPROVED BY _____ DATE _____
DISTRICT ENGINEER

W. E. Wall 8-1-75
ENGINEER OF RIGHT OF WAY

STATE HIGHWAY ENGINEER

SECTION 03631-2609 SHEET 7 OF 7

B.I. NO. 422077